HOME GIRLS!

AUSTRALIA'S ORIGINAL & BREAST!

100% AUSSIE

#1410
AUG 08, 2016
$4.95 NZ $5.50

the Pictures

SOPHIE READE

LUCY VIXEN

UNRESTRICTED
M (Mature)
NOT RECOMMENDED FOR READERS UNDER 15 YEARS

9 313006 001843 16

BIG BOOBS!

24 OF THE WORLD'S BEST

ALL ABOARD!

DON'T FEED THE MONKEYS!

Critters go ape-sh#t

... AND A WHITE WINE SPRITZER FOR THE LADY

BEER WORLD RECORDS

OFF CHOPS!

Drink yaself clever

THE BEST MALE ENHANCEMENT PILLS FROM EUROPE

NEW FORMULAS NEVER BEFORE OFFERED IN OZ

BUY NOW FROM WWW.SOUTHPACIFICLABS.COM

FREE DELIVERY DISCREET PACKAGING

Not satisfied with your penis size ? Doesn't get as hard as you would like it to or like it used to ?

Do what thousands have already tried throughout Europe by trying these great supplements.

Cut out the middle-man and save by buying directly from the importer.

One bottle Code 512A $ 59.95
Two bottles Code 512B $109.95

ROCK HARD - Contains Tribulus Terrestris. This substance plays an important role in the production of the Luteinizing Hormone or LH. LH stimulates the production of testosterone in the testes. Higher levels of testosterone contribute to physical strength, energy and libido. This has a positive effect on obtaining and maintaining an erection. Also contains Siberian Ginseng, L-arginine, Muira Puama and Saw Palmetto. Highly recommended by satisfied men and their very satisfied partners. Contains 30 tablets. Take 2 per day.

One month supply Code 502A $ 49.95
Two month supply Code 502B $ 89.95

PERFECT PERFORMER - **With Siberan Ginseng** Eleutherococcus senticosis (Siberian Ginseng) improves performance and stamina. In the 1950s it was used extensively by Soviet athletes to enhance performance. Importantly it also greatly promotes blood flow to the brain and the peripherals such as the penis. Ginseng is highly prized as a herb which promotes male or "yang" energy. 30 caps

One month supply Code 231A $ 59.95
Two month supply Code 231B $ 99.95

KOBRA - Kobra tablets are a multi-channel formulation to enhance your penis as well as helping to postpone ejaculation to maintain firmer and longer-lasting erections.. If you would like more length and girth and stay harder for longer, follow in the footsteps of thousands before you and try these unique tablets. 30 caps

PENIS XL

A scientifically-supported blend of ingredients and L-Arginine encourages powerful blood-flow to the penis. This is designed to allow the corpora cavernosa (the main penile blood vessels) to expand and allow your member to enlarge to its greatest potential. The ingredients in Penis XL also help to stimulate libido and a larger, firmer and longer lasting erection. Try it now and join the ranks of tens of thousands of satisfied customers who have benefitted from a larger penis and increased confidence. Contains 60 tablets. Take 2 per day.

One bottle	Code 712A	$ 79.95
Two bottles	Code 712B	$ 149.95

WEB ORDERS QUICK & SECURE

SouthPacificLabs.com

BY MAIL: SOUTH PACIFIC LABS, PO BOX 1691, CROWS NEST, NSW 2065.

NAME :_ _

ADDRESS :_ _

_ _

STATE : _ _ _ _ _ _ _ POSTCODE: _ _ _ _ _ _ _ _ _ _

PHONE* : _ _ _ _ _ _ _ _ _ _ _ _ *OPTIONAL-only used if we need to discuss your order

☐ MASTER CARD ☐ VISA ☐ AMEX ☐ BANK CHEQUE ☐ MONEY ORDER

sorry no personal cheques or cash

CARD NO: _

EXPIRY:_ _ _ _ _ _ _ _ _ _ _ CVC:_ _ _ _ _ _ _ _

SIGN: _

I certify I am over 18

ORDER		
CODE	QTY	PRICE
FREE POSTAGE		
TOTAL $		

You must be over 18 to order these products. These products are dietary supplements. As with most products of this kind effects and results can vary greatly between individuals. We provide and rely on descriptions supplied by the manufacturers. You should consult your physician before using these or any dietary supplements. Do not exceed the recommended daily dosages.

MONKEY MADNESS!

Horny fleabags mug Aussie for his PICTURE mag!

DON'T FEED THEM!

THE internet was aflame the other week with this photo of an anonymous tourist being SWARMED by monkeys SOMEWHERE in Asia.

Due to our impeccable journalistic contacts, we've been able to ascertain that the man at the centre of the SIMIAN CLUSTER-FUCK is a PICTURE reader, identified only as "Ron", from Dapto, NSW.

Ron was mugged by the lovable, DISEASE-RIDDEN critters while on holidays in India.

Here's his REMAKABLE story:

"I stopped by the side of the sacred Ganges River to have a quiet read of the latest copy of THE PICTURE that I had my mum courier over to me.

"I had just opened it to read the HILARIOUS and INFORMATIVE articles when I noticed a bunch of these monkeys staring at the cover.

"They started creeping closer, and when I reached Home Girls they went berserk and started jumping all over me. They were VERY EXCITED and wouldn't get off me, no matter how hard I SPANKED THEM!

"I fell to the ground semi-conscious, and by the time I recovered the monkeys were gone – AND SO WAS MY PICTURE MAG!"

Which just proves what we've always said, readers – THE PICTURE is the favourite mag of PRIMATES all over the world! ■ Picture

REGULARS

8 NEWS FLASH! **22** YOU'RE JOKING **24** READERS' WORLD **26** SICK PICS **30** TRINITY **32** GET UP YA SOOK **33** PIN-UP **40** MADE IN OZ GIRL **44** SPOT THE DIFFERENCE **46** CHEEKYCROSS **50** AUSSIE SLANG **51** PIG DOG **52** MY BEST FUCK **54** INTERNUTTERS **55** HOME GIRLS **70** GO FACT YOURSELF

CONTACT US

WRITE TO The Picture, GPO Box 5201, Sydney, NSW 2000
EMAIL picture@bauer-media.com.au
CALL (02) 9288 9686
facebook.com/picturemagazine
@ThePictureMungo

Cover photo Lipstick Syndication

LUCY VIXEN

Could there be a link between the size of Pom Lucy Vixen's G-cup GOBSTOPPERS and her favourite diet of chicken nuggets? If so, we're gunna send out buckets of 'em to all our girls!

BIG BEA

More tits than you can poke your dick at

WHENEVER we gaze at a set of BIG TITS – say, D-cup or larger – we're reminded of what the Chinese philosopher Confucious said after his eighth vanilla slice: "If some is GOOD, more is BETTER."

At least we think it was him.

Anyway, it's not that we don't appreciate small and medium size boobies, 'cos we do, it's just that big 'uns like those you'll see on the following pages will forever hold a special place in our hearts. Yours too, we're guessing. ■ Picture

G IS
AUT!

SOPHIE READE

Sophie shot to fame by winning the 2009 series of *UK Big Brother*, we reckon because her growing norks – 30H and counting – left no room for anyone else in the house! Onya, Soph!

MORE MONSTER MAMS THIS WAY

HTTP://FREEMAGS.CC

JESSICA MOORE

Hungarian Jess's all natural E-cups have been a huge asset in her career. No, not nuclear physics, but the beaut world of porn, although she does make things explode a fair bit.

MELISSA LAUREN

French porn star Mel can only claim a pair of D-cup DUM-DUMS, and bolt-ons at that, but it's what she does with them that counts. Trust us when we say she puts them to very good use.

THE WACKY WORLD OF BOOBS!

REBECCA LANE

An all-American girl with all natural F-cup funbags, Bec found fame starring in the 2009 porn horror spoof, *Night of the Giving Head*, for which she won a AVN award. Respect, Bec!

THE BIGGER THEY ARE...

German model Beshine is the current world big-boobs champ, lugging around a pair of enormous bolt-ons that weigh roughly 19 kilos EACH. That's 10,000cc of saline wobbling around in front of her! Apparently one of her favourite past-times is roller-blading. We would very much like to see THAT.

...THE SMALLER THEY GET!

At the peak of her career, Pommy Page 3 model Jordan sported 34FF RIB MONKEYS, after four operations to plump up her pillows. Then in 2007, and soon after she hooked up with Oz SUPERSTAR Peter Andre, she began reversing the process. Now, after four more operations, she's back to a 32C – more or less where she started! What was it all FOR, Jords?

{ DOMINO

The Czech rootress actually had her natural F-cups reduced to E on her retirement from porn in 2012. Sad, but it just means glimpses of their former glory are so much more precious.

SENSUAL JANE

Star of many a big-tit porno, Romanian Jane was awarded DDF Studio's Busty Sex Goddess gong for 2014. Well, they got that right. Her G-cups are worth worshipping, dammit!

LUCY WILDE

An old friend of THE PICTURE, Luce and her natural 34L norberts have been stars since her porn career began in 2014. And at only 20, she may still have some growing to do! Yowzer!

THE WACKY WORLD OF BOOBS!

THEY CAN SAVE LIVES...

Sarah Foster, a Pommette with 38JJ PONTOONS, credits her norks with saving her life. Smashed by an out-of-control car on the side of a motorway, Sarah miraculously survived due to her BRAVE BOOZIES. "My boobs hit the windscreen so hard it smashed," she recalled. "The doctors told me if I wasn't so big-chested I'd probably have died."

...AND TAKE THEM!

A Seppo woman was found guilty of manslaughter after SMOTHERNG her weedy boyfriend with her KILLER NORKS. Donna Lange, 51, suffocated the poor bugger in their mobile home at the Airport Inn trailer park in Everett, Washington. Witnesses called the police after hearing a disturbance and found her with her chesticles still covering the dead bloke's face.

KRISSY LYNN

OK, they're only Ds, and you're absolutely right, they're bolt-ons, but wouldn't ya just love to stick ya head between US porn star Krissy's tits for a bit of flubba-flubba action? Us too.

CASSANDRA CALOGERA

Over her porn career, Cassie's cans have varied from a DD to an H-cup, depending on her cake consumption, so we can't give you an exact reading. They're just fuggin' BIG, alright?

ANGELA WHITE

Gaze upon the Aussie tits that conquered the world. Ange's GG GOBSTOPPERS have taken her to the top of the international porn scene. All we can say is we're very, very proud.

THE WACKY WORLD OF BOOBS!

ASSAULT AND BOOBERY

Legendary Seppo big-tit stripper and porn star Tawny Peaks copped an assault charge after treating a customer to a friendly MOTORBOATING in a nudie bar in Florida in 1998. The man claimed he suffered whiplash after Tawny WHACKED him with her HH-cup WUMBAS, saying they were like "two blocks of concrete". Tawny was found not guilty.

RESPONSIBLE NORK OWNERSHIP

Claire Smedley, who boasts the largest natural norks in the UK, is afraid her TITANIC TITS are potential killers. Claire reckoned that after a bout of ROOTING with her former boyfriend when he nearly suffocated under the weight of her MM-cup MAMALOONIES, the chickenshit LEFT HER. Now she's had to work out a secret signal with her new fella so in case he feels like he's gunna CROAK he can TAP OUT. What a nice girl!

News Flash

Believe it or not, this shit happened!

TITS-OUT PM

SAD news, readers. The UK's new prime minister Theresa May is NOT pommy tits 'n' flange model Teresa (without a HAITCH) May! But heaps of people though she WAS. As soon as Theresa (with a HAITCH) was named as the PM, the other one started getting lots of sucking-up emails from old mates who thought she might be able to fix them up with an ambassadorship to Tahiti. The one-time narrator of the (probably) award winning doco *Shag, Gobble & Spunk: A History of British Porn Cinema* had to set them straight. Here's a pic of her tits anyway.

Australscope, Snapper Media, AAP

#273 WE DREW A COCK ON IT

FROCKING HELL!

IT LOOKS like Pommy Sarah Bryan has REALLY let her bikini line go to hell, but the SASSY SEAMSTRESS has actually been very arty and made herself a dress out of PUBES. After getting some press attention for making a dress out of the tasty Pommy lollies Skittles, she thought she'd go one better and knock one up out of LOVE MOSS. She put out the word for donations, and after KILOS of short 'n' curlies arrived on her doorstep she spent six months creating the MUSTY MASTERPIECE. She reckoned she had to wear gloves, goggles and a surgical mask to stop from CHUNDERING while she did it. We bet it's itchy.

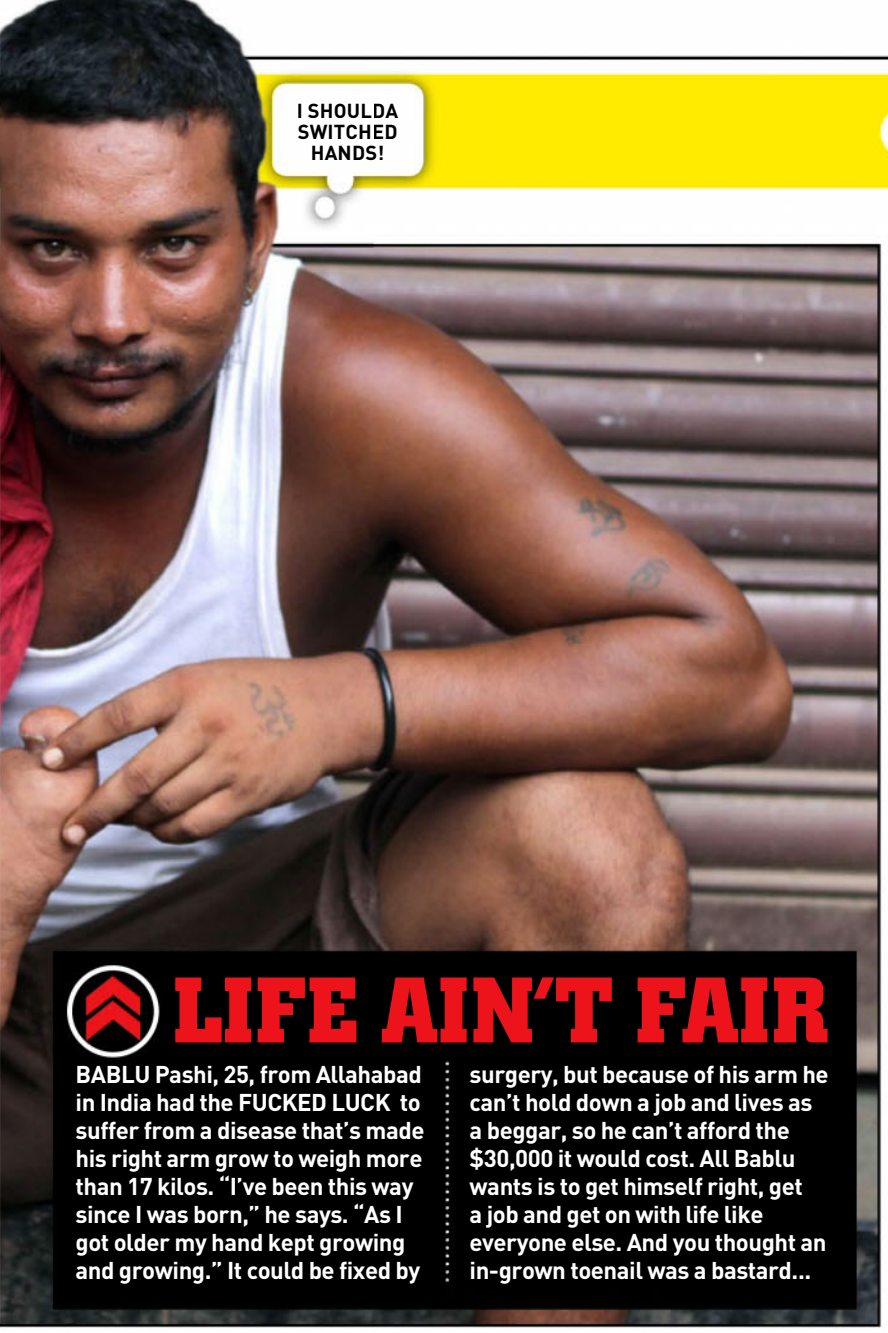

LIFE AIN'T FAIR

BABLU Pashi, 25, from Allahabad in India had the FUCKED LUCK to suffer from a disease that's made his right arm grow to weigh more than 17 kilos. "I've been this way since I was born," he says. "As I got older my hand kept growing and growing." It could be fixed by surgery, but because of his arm he can't hold down a job and lives as a beggar, so he can't afford the $30,000 it would cost. All Bablu wants is to get himself right, get a job and get on with life like everyone else. And you thought an in-grown toenail was a bastard...

MAID IN JAPAN

JAP bloke Senji Nakajima was happily married – well, he WAS married – to a normal, flesh-and-blood sheila until this little SILICONE SUCCUBUS came along and stole his heart away. Senji, 61, bought the top-of-the-range love doll to console his cock on lonely nights while he was working away from home, but soon found himself falling in love. Now he reckons he has a perfect relationship with Saori, as he named her, and takes her out shopping and for long, romantic wheels along the beach. Yeah, it's weird, but all things considered probably a lot safer than Tinder.

Yeah, we'd tap that

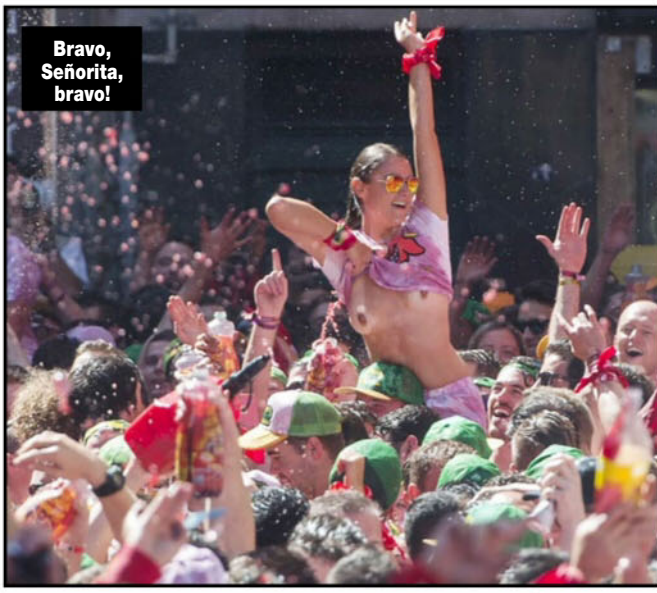
Bravo, Señorita, bravo!

EL NORKO!

EVERY year in Pamplona, at the same time as the famous running of the bulls, another tradition is observed – the Marinating of the Tits. This one involves sheilas hauling their norks out and getting them hosed down with cheap red plonk, then everyone copping a feel. Just as many blokes get trampled to death, but it's heaps more fun.

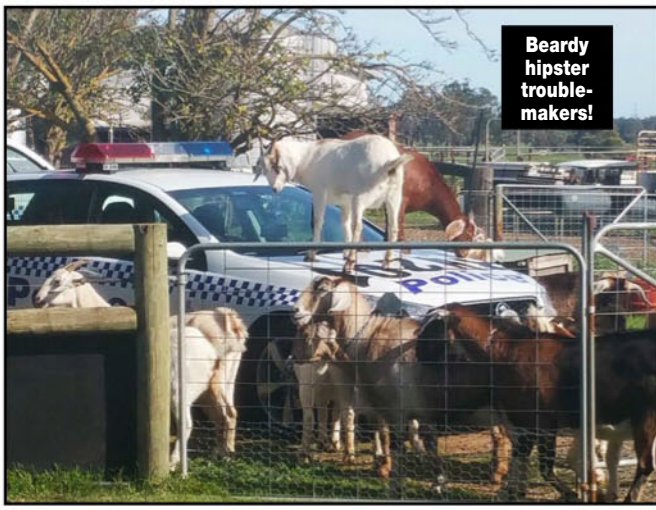
Beardy hipster trouble-makers!

NO KIDDING!

GOATS are tired of being pushed around, and they're going FERAL. This photo of a bunch of the beardy champions mobbing a cop car in Waroona, WA, has gone VIRAL, which means the Goat Freedom Movement will soon spread worldwide. Expect a GFM march in your city any day now, with support from local chapter of the Sheep Liberation Front. What do they want? More garbage to eat! When do they want it? NOW!

BEER-PI

Fastest beer chugging

On June 22, 1977, Steven Petrosino set a new record by downing a litre in 1.3 seconds at a pub in Carlisle, Pennsylvania, USA. He was undefeated by the time the Guinness Book of World Records stopped listing booze-chugging records in 1991, so he remains forever THE KING.

Steve's liver has left the building!

Most beers balanced on the head

Jolly Pom John Evans has the world FUCKED at the art at balancing pints of beer on his head. In 2010, Johnno bunged 237 pints on his noggin in Mainz, Germany, as the crowd looked on in DEWY-EYED WONDER.

Johnno's round always takes the longest

Longest-serving bartender

According to the Guinness Book of World Records, Angelo Cammarata was the world's longest-serving bartender. He dished up the suds at New York bar Cammarata's Cafe for 77 years until he retired in 2009, aged 95.

EDIA!

It's the pisshead's guide to sudsy success!

G'DAY. Giz a fucken break, will ya? Carl here, all keen to unleash the love on my favourite topic – BEER.

Sure, goon is good, and I won't hear a bad word said about rum, but beer wins out over all other booze on a SPIRITUAL level.

Plus, it's a hobby that NEVER GETS BORING.

Here are several INTERESTING BEER-RELATED THINGS that should keep ya fucken FASCINATED, and hopefully STIMULATE ya thirst. ■ Picture

Most beers carried

Oliver Struempfel from Germany holds the world record – 24 – for the most FULL beer steins carried over a 40 metres course, set on some eyetie TV show. He's the guy I want serving in MY local!

Most expensive beer

When the German airship Hindenburg burst into flames at Lakehurst, New Jersey, on May 6, 1937, as well as the tragic loss of life, much beer was wasted. A bottle of Lowenbrau recovered INTACT from the wreckage recently sold for nearly A$20,000.

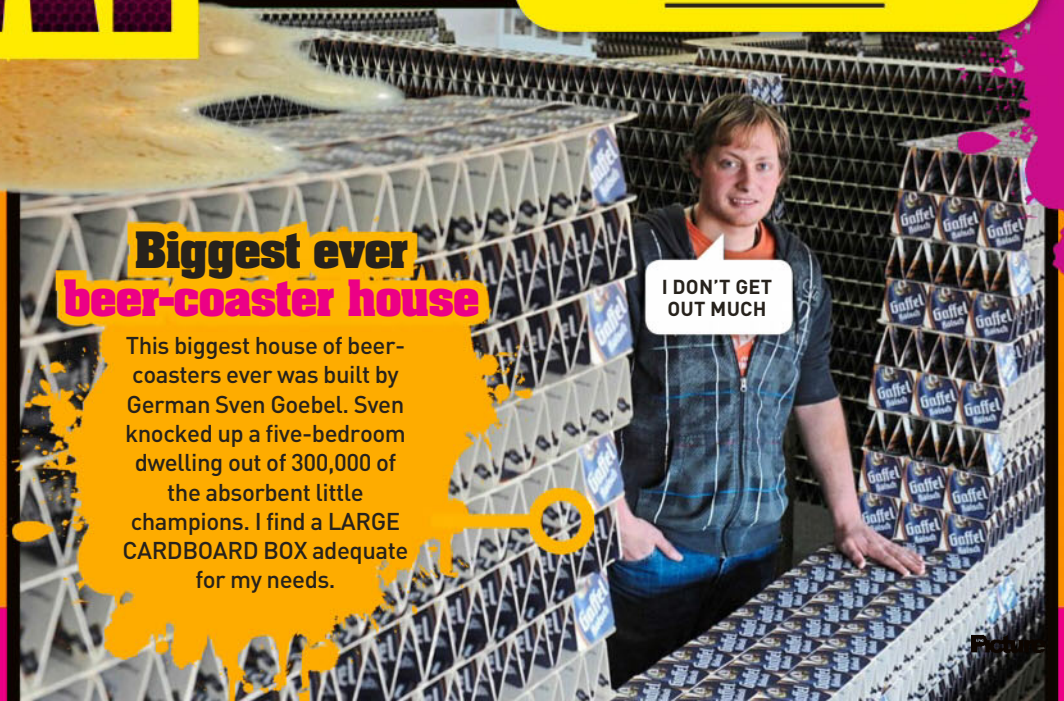

Biggest ever beer-coaster house

This biggest house of beer-coasters ever was built by German Sven Goebel. Sven knocked up a five-bedroom dwelling out of 300,000 of the absorbent little champions. I find a LARGE CARDBOARD BOX adequate for my needs.

Driving on beer bottles

In 2010, in Wengzhou, Chinese go-getter Li Guiwen drove a car along two rows of beer bottles – 1798 in all – for just over 60 metres. The man's a GOD in my book.

Largest glass of beer

If you're just having the one, this is the one to be having. The 2.5 metre-high glass holds 1627 litres of your favourite brew – in this case Guinness, obviously. Order it during two-for-one happy hour and just take your time.

Most alcoholic beer

I dunno if I'd have a SESH on it, but the world record-holding strongest beer is Snake Venom, from Brewmeister in Scotland, which tops out at 67 per cent. Yeah, all right, then. I'll have another one.

BY CARL LAGERFUELLED

Bitterest beer

Pommy brewer Peter Fowler has created the BITTEREST beer ever. Pete's The Hop is rated at 323 IBUs, or International Bittering Units. That's even BITTERER than the kiss your mother-on-law gives you at Christmas!

PERFECT GIFT FOR FATHER'S DAY

LEST WE FORGET

THIS QUALITY RING HONOURS A LOVED ONE WHO SERVED OUR COUNTRY COURAGEOUSLY

Meticulously hand-crafted

Generously plated in gleaming 24-carat gold

Magnificent fine detailing depicts the iconic slouch hat

Richly-accented with blank onyx

From the shores of Gallipoli to the deserts of Iraq, Australia's armed forces have honoured us with courage and valour. In their fight for freedom, these sons and daughters are never far from our thoughts or our hearts. Now you can remember the bravery of a loved one who served in a very personal and touching way – a quality ring which pays tribute to your gallant hero.

An inspiring tribute, handsomely styled

Endorsed by the Defence Force Welfare Association, the "Lest We Forget Remembrance Ring" is individually hand-crafted and generously plated in 24-carat gold as a shining testament to those who served. Cradled within an inlay of lustrous black onyx, the words 'Lest We Forget' gleam in more 24-carat gold-plate along with the iconic slouch hat motif. Raised stars flank both sides and a stirring inscription 'We will remember them' expresses your sincerest thanks and the gratitude of a nation, now and for always.

Outstanding Value, Money-back Guarantee

Endorsed by the Defence Force Welfare Association, the "Lest We Forget Remembrance Ring" comes with a Certificate of Authenticity, in a custom-designed presentation case, making it perfect for gift giving. It is an exceptional value too, available for just five easy instalments of $39.99, a total of $199.95, plus $19.99 postage and handling. To reserve your ring, send no money now. Just return the coupon or go online today at www.bradford.com.au/lwf

Arrives in a handsome presentation case with Certificate of Authenticity

24-CARAT GOLD PLATING

A FINE JEWELLERY EXCLUSIVE FROM THE BRADFORD EXCHANGE

For quickest delivery, order online:
www.bradford.com.au/lwf
Quoting promotion code: 86652

Find your perfect ring size

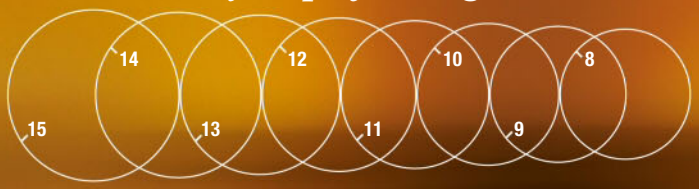

Place one of your own rings on the chart and match a circle with the inside of your ring (a simple band works best for accurate measuring). Write your size in the coupon (right).

PAY NOTHING NOW

THE BRADFORD EXCHANGE

Please Respond by 22nd August, 2016

My ring size is: _____

YES! Please reserve the **"Lest We Forget Remembrance Ring"** as described in this advertisement. I understand I need pay nothing now.

Mr/Mrs/Miss/Ms _____ First Name: _____

Surname: _____

Address: _____

_____ Postcode: _____

Phone: _____

Email: _____

Reserve yours today. 3 easy options:

1. MAIL no stamp required, to:
The Bradford Exchange, Reply Paid 86369
Parramatta NSW 2124

or

2. PHONE: Toll-Free 1300 725 103
8am-5pm E.S.T Mon – Fri

or

3. ONLINE at **www.bradford.com.au/lwf**
quoting promotion code: **86652**

For Father's Day delivery, order online by Friday, 26th August 2016. If responding by mail, we must receive this coupon by Friday, 12th August 2016 and your first instalment by Friday, 19th August 2016. All sales subject to product availability and reservation acceptance. Credit criteria may apply. Our privacy policy is available online at www.bradford.com.au. From time to time, we may allow carefully screened companies to contact you. If you would prefer not to receive such offers, please tick this box. ☐

©2016 The Bradford Exchange Ltd. A.B.N. 13 003 159 617

503-SA101.01

THE BEST SPORTS QUOTES EVER!

PART 1

"Rugby league is a simple game played by simple people. Rugby union is a complex game played by wankers."

— former Australian league star Laurie Daley

"I quite enjoy the Big Bash and I would have enjoyed playing it because it only goes for three hours. It gives us more time to drink, doesn't it?"

— Australian cricket legend Doug Walters getting his priorities right assessing the Twenty20 format

"Because she is too ugly to kiss goodbye."

— former NFL head coach Bum Phillips on why he brings his wife on road trips

"I would not be bothered if we lost every game as long as we won the league."

— former Socceroo and Premier League star Mark Viduka

"The three toughest fighters I've ever been up against were Sugar Ray Robinson, Sugar Ray Robinson, and Sugar Ray Robinson. I fought Sugar so many times, I'm surprised I'm not diabetic!"

— boxer Jake LaMotta

"It's like a Contiki tour, getting on and off buses, getting pissed."

— then Bulldogs and Australian forward Willie Mason reveals what the 2003 Kangaroo Tour was really like

"I'm sure our physio knows what he's doing so I'm leaving my pubic area in his hands."
— Brisbane Broncos forward Sam Thaiday discussing his battle with osteitis pubis

"Mate, if you turn the bat over you'll find instructions on the back."
— smart-arse Aussie fast bowler Merv Hughes offers some helpful advice to Pommy batsman Robin Smith

"I spent a lot of money on booze, birds and fast cars. The rest I just wasted."
— football genius George Best

"This is Gregoriava from Bulgaria. I saw her snatch this morning during her warm-up and it was amazing."
— unnamed weightlifting commentator during the Olymp women's Clean and Jerk event

"You can make a lot of money in this game. Just ask my ex-wives. Both of them are so rich that neither of their husbands work."
— golfer Lee Trevino

"Julian Dicks is everywhere. It's like they've got 11 Dicks on the field."
— a US college football commentator on Metro Radio

"I owe a lot to my parents, especially my mother and father."
— Australian golfer Greg Norman

"I dunno, I never smoked any Astroturf."
— NFL player Tug McGraw, when asked his opinion of the difference between Astroturf and grass

"You must be over the moon, Brian..."
"Bill, I'm as happy as a rabbit with two cocks."
"We are live on TV, Brian."
— Bill Arthur interviews winger Brian Carney on field after Wigan beat Leeds to reach the 2003 Super League Grand Final

"Waiting for Cronulla to win the Premiership is like leaving the porch light on for Harold Holt."
— late, great rugby league supercoach Jack Gibson

"The Blues are like Catholic schoolgirls outside a pharmacy. They won't go in and get the pill."
— Eddie McGuire tries to get a rise out of Carlton, before his days as Collingwood president

"We don't need referees in basketball but it gives the white guys something to do."
— NBA legend Charles Barkley

See Part 2 next issue!

Stop. Hammertime.

Goes great with tartare sauce

SHARKEN HELL!

WA fishos go swimming with Noahs!

FOR West Oz fishos Josh Butterworth and Jethro Bonnitcha, having a paddle with four-metre tiger sharks is as much fun as wetting a line.

The PISCATORIAL PAIR, both 29, recently spent four days catching and releasing a stack of the big stripey champions off the beach in Carnarvon, WA, using kayaks to set floating baits 100 metres off shore then battling the big buggers with rods from dry land.

Then, having gone MANO-A-SHARKO for as long as it took to land them, they swam each one back into the ocean to make sure it wasn't crook before it bolted away.

When THE PICTURE caught up with Josh, we had to ask – why the obsession with Noahs, mate?

"I suppose it's the old 'size matters' thing. We like catching fish that really make you work for it physically and mentally," he told us.

Isn't it BOARDY-SHITTINGLY scary?

"Paddling out to check your baits just before dark is pretty scary. You know there's a big toothy there somewhere. You paddle over one every now and then and you shit yourself. That's where Captain Morgan comes in."

Yeah, rum's good like that. What's the best bit – the battle to land them, or giving them a cuddle afterwards?

"We love swimming with them just as much as we like catching them now, and we do a lot more tagging and recording data as well.

We have our fun but we help out as well."

Mate, you're GIVING BACK!

"Yeah, the fisheries appreciate the data and it's a lot more help towards conservation than being a keyboard warrior or going to a rally. And the vegans and greenies hate it, and we love their hate mail, so we've got to keep it up for that!" Picture

JAWS-US CHRIST!

You're Joking

Q. WHAT'S THE DIFFERENCE BETWEEN A COPPER WITH A SPEED GUN AND GOING DOWN ON A WOMAN?
A. WHEN YOU GO DOWN ON A WOMAN YOU CAN SEE THE CUNT BEHIND THE BUSH.

L.K., PORT AUGUSTA, SA

THREE best friends get stuck on a desert island; a blonde, a brunette and a redhead.
They find a golden lamp and in the hope of a genie, they rub it. As they hoped a genie appears and tells them they have three wishes. They decide on one each.

The brunette asks to be home with fifty million dollars. The redhead asks to be home with all the men she can imagine tending to her every need. The blonde, feeling lonely, looks around and says in a timid voice, "I wish I had my friends back…"

TIM, SUBIACO, WA

Q. WHO IS THE HAPPIEST PERSON IN THE WORLD?
A. A ONE-LEGGED LESBIAN ON A POGO STICK.

S.P., ALICE SPRINGS, NT

BEFORE a burglary trial, the judge explained to the defendant, "You can let me try your case, or you can choose to have a jury of your peers."

The man thought for a moment. "What are peers?" he asked.

"They're people just like you - your equals," the judge replies.

"Forget it," huffed the defendant. "I don't want to be tried by a bunch of thieves."

K.M., COFFS HARBOUR, NSW

Shutterstock

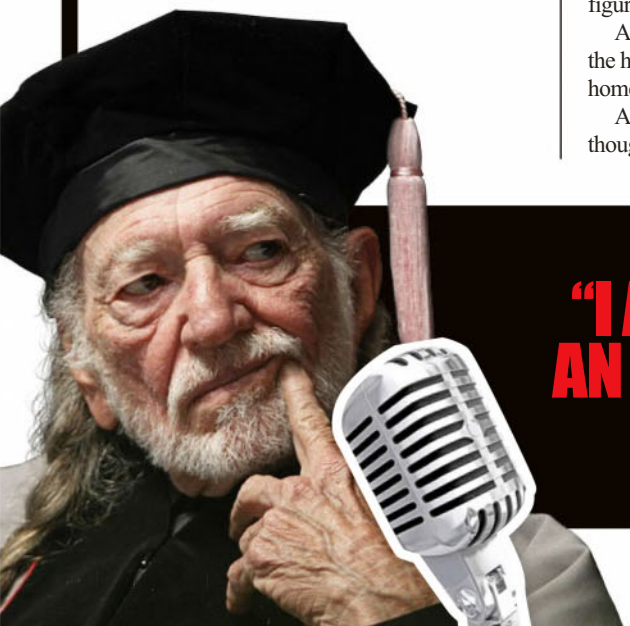

JOKE OF THE WEEK WINS $100

THE Pope and Bill Shorten are on stage in front of a huge crowd at the AFL Grand Final.

The Pope leaned towards Mr Shorten and said, "Do you know that with one little movement of my hand I can make every person in this crowd go wild with joy? This joy will not be a momentary display, like those believers in a football match, but go deep into their hearts and they'll forever speak of this day and rejoice!"

"I seriously doubt that," Shorten replied. "With one little wave of your hand? Show me."

So the Pope back-handed the bastard.

G.B., MANDURAH, WA

A FIFTY-FOUR year-old woman had a heart attack and was taken to the hospital.
While on the operating table she had a near death experience. Seeing God she asked "Is my time up?"

God said, "No, you have another 43 years, two months and eight days to live."
Upon recovery, the woman decided to stay in the hospital and have a face-lift, liposuction, breast implants and a tummy tuck. She even had someone come in and change her hair colour and brighten her teeth!

Since she had so much more time to live, she figured she might as well make the most of it.

After her last operation, she was released from the hospital. While crossing the street on her way home, she was killed by an ambulance.

Arriving in front of God, she demanded, "I thought you said I had another 43 years? Why didn't you pull me from out of the path of the ambulance?"

God replied, "I didn't bloody recognize you."

FANGA, NEWCASTLE, NSW

Q. WHAT IS THE DIFFERENCE BETWEEN ANAL SEX AND A MICROWAVE?
A. A MICROWAVE DOESN'T BROWN YOUR MEAT.

S.P., SYDNEY, NSW

A MAN goes to the doctor with premature ejaculation. The doctor suggests "When you feel like you are about to come, try startling yourself."

Later that day he buys a starting pistol. All excited he runs home to his wife and finds her in bed naked waiting for him. They just get down to a 69er when he knows he is about to come so he fires the starting pistol.

Next day the doctor asks him how it went, "Not that well, when I fired the pistol my wife my next door neighbour came out of the wardrobe with his hands up."

ROB, GOLD COAST, QLD

AN OLD couple are in bed when the bloke rips a massive fart.

"What the hell was that for?" says his wife.

"Score!" says the bloke. "One nil!"

His wife shakes her head, but is quiet for a minute, then rips a huge fart of her own.

"Score!" she says. "One all!"

She smiles, and returns to her knitting.

Then bloke thinks "Right, it's on," and tries with all his might to push another fart out, but goes too far.

"Halftime!" he says. "Switch sides!"

TONY, KATOOMBA, NSW

Q. WHAT DO YOU CALL A MEXICAN WITH A RUBBER TOE?
A. ROBERTO.

LAZARUS, NOWRA, NSW

QUOTE OF THE WEEK

"I AIN'T NEVER WENT TO BED WITH AN UGLY WOMAN. BUT I SURE WOKE UP WITH A FEW."

COUNTRY SINGING CHAMPION - WILLIE NELSON

Got a grouse joke? Post it or email it to Picturejokes@bauer-media.com.au and we'll send you $20 if we publish your jape. PLUS Joke of the Week gets a YOOJ $100!

THE PROFESSIONAL

AUSSIE FUNNY CUNT: ADAM ROZENBACHS

Spare a thought for the armless people out there who'll never know the joy of taking a selfie.

IF THE SIDE-EFFECTS OF EBOLA ARE LEATHERY BROWN STRETCHED FACIAL SKIN THEN I THINK HUNDREDS ON THE GOLDY HAVE CONTRACTED IT.

If I was on death row, my last meal would be an all you can eat buffet. For thirty years or so.

JUST GAVE MY SEAT ON THE TRAM TO A VERY APPRECIATIVE PREGNANT WOMAN. OR A LESS APPRECIATIVE FAT LADY.

Queensland Rail closes rubbish bins in response to national terror threat alert. Looks like ISIS have won the war on recycling.

I'M GOING TO HIRE DAFT PUNK TO PERFORM IN A BANK SO THEY HAVE TO REMOVE THEIR HELMETS.

THE JOKE'S ON YOU

THIS WEEK: SEPPOS

Q. WHAT'S THE DIFFERENCE BETWEEN AMERICANS AND THE ENGINES OF THE JET PLANES THEY FLY ON?
A. AFTER THEY LAND, THE ENGINES STOP WHINING.

I had to go see my doctor today because I'm having a rather unusual problem.
I say to him, "I've got a problem, Doc, every time I finish masturbating I sing the American national anthem."
The doctor looked at me rather bemused and exclaimed, "Don't worry, a lot of wankers sing that".

Q. HOW MANY AMERICANS DOES IT TAKE TO FILL THE GRAND CANYON?
A. FOUR.

A proud American walks into a pub and says "I'll have a Bud Light."
The bartender replies, "You're American aren't you?"
"How did you know?" the guy says, looking surprised. "Was it the beer or my strong accent?"
"Neither," replies the bartender. "You're the fattest fuck I've ever seen in my life."

Q. WHAT'S THE DIFFERENCE BETWEEN EATING A PUSSY OUT AND DRINKING YANK BEER?
A. PUSSY ONLY TASTES LIKE PISS AT THE BEGINNING.

HTTP://FREEMAGS.CC

Readers' World

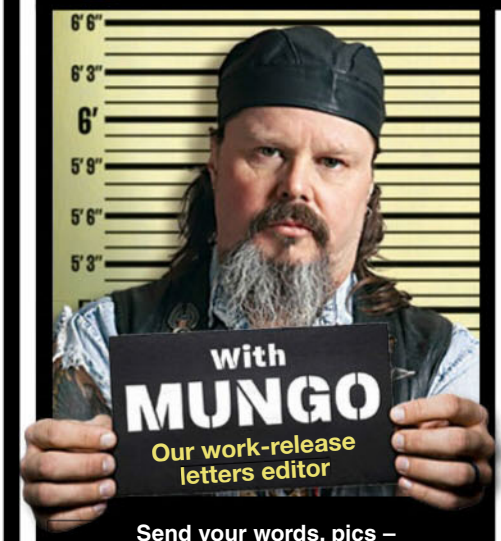

Send your words, pics – WHATEVER – to Mungo at Readers' World c/o THE PICTURE, GPO Box 5201, Sydney, NSW 2001, or email the big fella at mungo@bauer-media.com.au

MUNGO'S ON TWITTER

That's right, I'm tweeting me heart out for the people. None of that what-I-had-for-brekky or I-just-done a-big-poo stuff, just my usual classy shit. It's at:

https://twitter.com/ThePictureMungo

BAIT ME

MUNGO, I've notice that any time the subject of fishing is raised in a letter you go right off. What's your problem? It's the most popular past-time in Australia, and many of us love spending time on the water with our mates wetting a line. You should come out with us and give it a go!

D.P, PORT STEPHENS, NSW

MUNGO SAYS: My reasons are these: It takes too fucking long; there's always lots of stinky bait and fish guts involved; even when you do catch something, it comes out of the water raw, and I like my fish battered, deep fried and with chips on the side; every cunt who does it craps on about it for hours at a time; and there are far too few naked women involved. I think that just about covers it. Now get lost, fishboy.

DON'T ASK ME

MUNGO, I couldn't give a flying fuck about the Olympics but I do want to know about the woman in the You're Joking on page 23 issue #1409. I'm not joking, she's fucking GOLD.

J.O., GARBUTT EAST, QLD

MUNGO SAYS: I dunno mate – they come in, they take their clothes off, we take a few snaps, have a few laughs and then they go home again. Am I supposed to keep a dossier on every nude stunner who wafts through the office? There's about three in my line of sight as I'm typing this and I don't have a clue who the fuck they are. Although one of 'em is bringing my mid-morning beer and Cheezels. Thanks love! I'll ask her later if she knows the babe you mean. Admirable attitude on the Olympics, by the way. Keep it up.

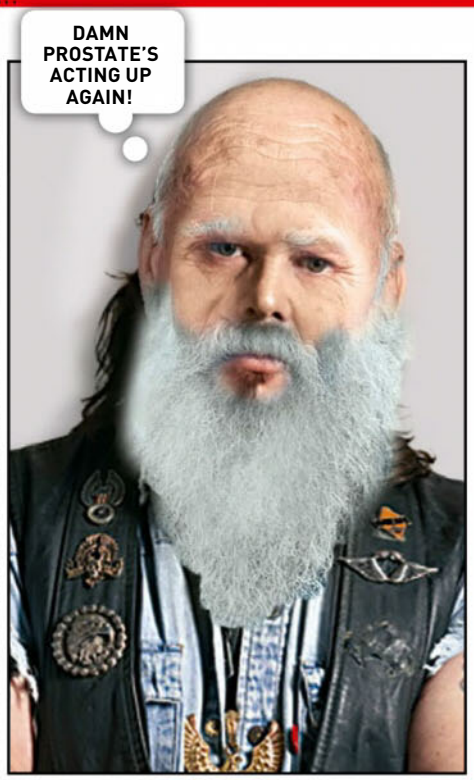

AGE SHALL NOT WEARY HIM

DEAR Mungo, does it mean you're getting old when the more mature and senior Home Girls begin taking your interest away from the firmer younger bodies?

E.K., KIRWAN, QLD

MUNGO SAYS: What the fuck are you asking ME for? Are you insinuating something there, pal? Sure I got a few grey hairs, and OK, I make grunting noises whenever I get up out of a chair. But I'm getting a bit sick of the way youse cunts are making out I'm some sort of geriatric old prick. Erm... no offense to you geriatric old pricks out there. Don't shit your Depends. Anyone can tell I'm in the prime of life, and just because a bloke can appreciate the more mature woman doesn't mean I'm not up to 15 rounds with a fully-fit, large-breasted, 22-year-old nymphomaniac. Just try me. Garn. I dare ya.

MUNGO WANTS TO KNOW...

Fishing, the Olympics, politics... I hate all these things, and many more besides. But what do YOU hate, readers? Drop me a line, get it off your chest and win drinking vouchers at the same time.

LETTER OF THE WEEK
WINS $200

EVERY LETTER PRINTED WINS $50

LETTER WITH A PICTURE WINS $100

HEY MALCOLM – UP YOURS!

I JUST thought you might like to know that in the recent election my flatmate voted for Picture Mag. Sorry you didn't win.

J.C, PETERSHAM, NSW

MUNGO SAYS: Good work. We need more creative voting. The way I figure it, voting for those other pricks just encourages 'em, and we don't want that. Of course, we should get a proper candidate up and give the whole thing a real shake, but that'd bite into our drinking time, and we have to prioritise. Booze first, democracy second. Sorry.

Advance Australia bare!

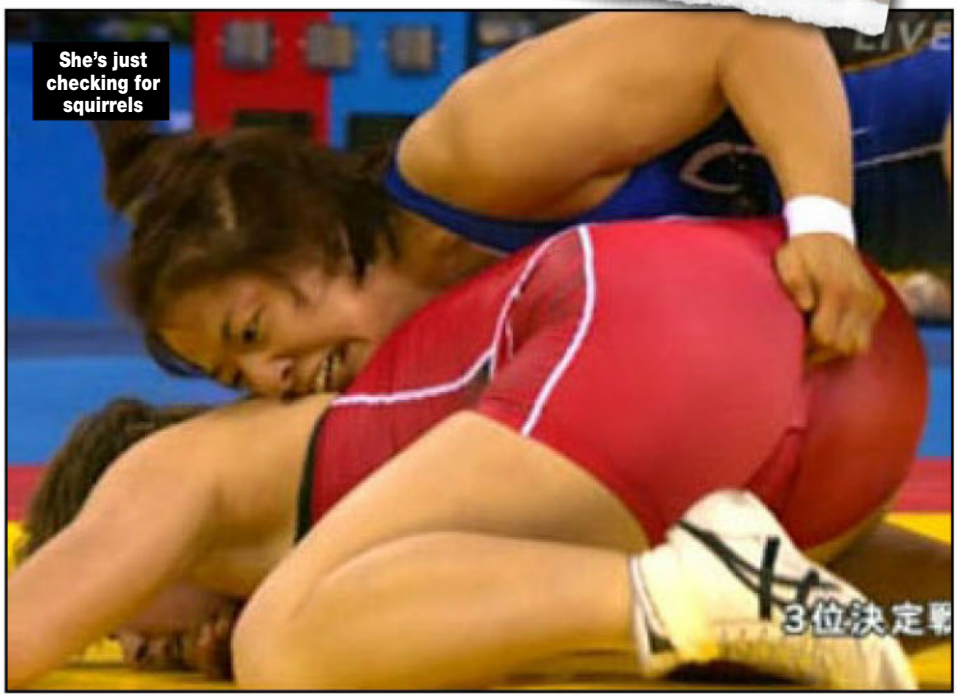

She's just checking for squirrels

LET THE GAMES FUCK OFF

HI MUNGO, with the Olympic Games just weeks away I thought it would be a great chance to brush up on wrestling lingo. Pictured here is the famous Sphincter Hold as performed by Chinese champion female wrestler Luci Hopoate. Bring on The Games!

WOZZA, BELMONT, VIC

MUNGO SAYS: I think you all know my feelings about the Olympics by now. It's two weeks of shit-on-a-stick, with every cunt and his dumb brother crapping on about biathlon this and repercharge-round-of-the-woman's-flyweight-kayak-tossing that. They even manage to make women wrestling uninteresting, which is no mean feat. I'll be in the shed drowning my sorrows in rum, deliberately out of contact with the rest of stupid humanity until it's over. I suggest you do the same.

the Picture

This week's question:
Whose sex tape would cause the most pandemonium?

Editor
James Cooney
Shorten and Pauline
Senior writer
Roger Crosthwaite
Tay-Tay and Warnie
Writer
Thomas Oakley-Newell
George Pell's
Editorial coordinator
Emily Rattenbury
Donald Trump's
Art director
Tony Halpin
Alf Stewart's
Designers
Nathan Wynyard
Peter Dinklage's
Photo editor
Bonnie Weigand
Gina Reinhart's
National Sales Manager
Pat Campbell
(02) 9282 8369
pcampbell@bauer-media.com.au

National Group Sales Manager - Men's Lifestyle Division Brigitte Guerin
Publisher, Specialist Division Cornelia Schulze
Associate Publisher, Specialist Division Ewen Page
Director of Media Solutions Simon Davies
General Manager, Marketing Natalie Bettini
Circulation Strategy Manager Paul Weaving
Research Director Justin Stone
Commercial Manager Lucille Charles
Designer in Chief Tony Halpin
General Manager Media, Public Affairs & Brand Events Deborah Thomas
Production Controller James Cooney
Chief Executive Officer Nick Chan

Published by Bauer Media Group
ABN 18 053 273 546, 54-58 Park Street, Sydney, NSW 2000.

©2015. All rights reserved. The trademark THE PICTURE is the property of Bauer Consumer Media Limited and is used under licence.

Printed by PMP Print Pty Ltd
ABN 76 051 706 499, 31-37 Heathcote Rd, Moorebank, NSW 2170.

Head office
Level 11, 54 Park St Street, Sydney. Postal address: GPO Box 5201, Sydney, NSW 2001. Phone (02) 9288 9686. Fax (02) 9288 9151. Melbourne: 102-108 Toorak Road, South Yarra, Vic 3141. Phone (03) 9823 6333. Fax (03) 9823 6300.
Email picture@bauer-media.com.au.
Distributed by Network Services, 54 Park Street, Sydney, NSW 2000.
Phone (02) 9282 8777. *Recommended retail price.

THE PICTURE accepts no responsibility for loss or damage of freelance contributions.

BAUER
ISSN 1033-3258

BALLS 'N' ALL

Yes readers, it's bull-annoying season again, and all across Spain blokes in spangly suits are pissing off HUGE BOVINES by waving capes at them and poking them with sharp sticks. Then KILLING THEM in front of adoring crowds, who shower the bold matadors with roses, offers of dirty sex and gift vouchers from Ikea. And as much fun as all that sounds, it doesn't always go to plan, as the bloke on the ground with one SHRIVELLED NAD waving in the breeze will tell ya. Andres Roca Rey was ahead on points in this bout in Pamplona until he zigged when he should have zagged and the big horny beast skewered him right in the ol' MARBLE BAG. With one pink BOLLOCK hanging forlornly out of his fancy duds, Roddy took a little time out to contemplate his career choices. Maybe it's time to take up that offer from your uncle to go into his house-painting business, eh Andy?

ASSAULTED NUTS!

Newspix

Ya got him right where ya want him, Andy!
JUST DON'T TOUCH THE HAIR

the Picture SHED HEADS

Oz's best MAN CAVES

WHO: Matt, 40, Truck Driver

WHERE: Townsville, QLD

Matt and his mates

HOW LONG DID IT TAKE TO BUILD?
"It's taken 7 years at my current place, but I've been collecting Kombi gear for at least 15 years."

HOW MANY PIECES IN YOUR COLLECTION?
"I always start losing count at 500, so well over that. It's an addiction and I can't stop."

WHAT ARE YOUR FAVOURITE BITS?
"Apart from the pool table, dartboard and bar, I've got a cut off of a real 1959 Kombi. I've also got a Kombi Esky. And I've got a real 1972 Kombi that I drive. Plus I've got a lot of rare Kombi Matchbox-style cars."

WHY DO YOU LOVE KOMBIS SO MUCH?
"Growing up, my next door neighbour had a Kombi van that he said I could buy off him when I was old enough. So when I was 17, I got my license and bought it off him."

GOT A SHEDLOAD OF PLANS FOR IT?
"I'm gunna take over the entire shed soon, but I've gotta build my wife a carport so she has somewhere to put her car first."

WHAT'S BEEN THE MOST FUN YOU'VE HAD IN A KOMBI?
"We slept overnight on holidays at a nature reserve called Pebbly Beach in NSW. In the morning we got up to a bit of mischief. We thought we were alone, but didn't realise there was a bloke bird-watching right next to our Kombi. The bloke had to ask us to be quiet because we were scaring the birds away. He wasn't impressed." ■ Picture

The Kombi Room

See more at AUSSIE MAN CAVES on Facebook

Talking Dirty

ARSED IT UP!

I DONE me lady in the clacker the other week and now she's a bloody fiend for it. Thing is but, I didn't really fancy it, was a bit stinky and didn't feel too good. But I don't wanna turn it down 'cos I'll look like a fucken pussy. What do I do?

KYLE, LOGAN, QLD

TRINITY SAYS: ***Dude, just keep at it. Practice makes perfect. Usually it's the chick not wanting a second crack, so man up. Use more lube (maybe scented if that helps) and try different angles to change the feeling.***

"I'VE HAD SEX IN BOTH HOLDENS AND FORDS"

BACK IN THE GAME

HEY Trinity, I've recently split up with my missus of five years and I've been doing my best to hook up with other girls. I've met a few and they seem to like me, but I just can't seal the deal and get them home. I think I've lost my touch. Any ideas on getting more roots?

L.M., VIA EMAIL

TRINITY SAYS: ***Don't try so hard, mate. Just relax and let it flow naturally. Some girls can sense the desperation. Also, going on more than one date may increase your chances of taking them home.***

CAUTION: WIDE LOAD

I CAN deliver massive loads when I orgasm. Every chick I've ever been with has commented on just how much cum I produce. You wouldn't fucken believe it! My question is – does this sort of thing turn girls on?

MICK, PENRITH, NSW

TRINITY SAYS: ***Of course! There are loads of girls that love a big load. I know I certainly don't mind one. Girls think the bigger the load, the better the orgasm, so it makes the girl feel good. And if your come tastes nice, too, then that's even better!***

AUTO EROTIC

FORDS or Holdens, Trin? Pick a side. And have you ever had sex in one?

SKIDMARK, PERTH, WA

TRINITY SAYS: ***Holden – always! I was run over by a Ford once. I've had sex***

Gary Santos Photography, Shutterstock

in both a Holden and a Ford... well, actually more like on the bonnet.

BASIC SKILLS

WHAT'S a great sex move all blokes should know? I watch a lot of porn, but I think a lot of that stuff is designed to appeal to blokes. But what appeals to women? What can we do that women will love in bed? Give me some advice, Trin.

RYAN, GOSFORD, NSW

***TRINITY SAYS:** Eat pussy like a champion! If you can go down on a woman right, it doesn't matter how bad you are at everything else. If you can eat smoo well then you'll be a winner!*

NICE GUYS FINISH LAST

TRIN, I'm tired of hearing chicks whine about how hard it is to find a good bloke, when it seems like only blokes who are absolute cunts get the girls. I'm a decent bloke, with a good job and I'm not bad looking – yet I can't find a girlfriend. But all around me I see the biggest bastards with smoking hot girlfriends. I wouldn't piss on these blokes if they were on fire, but all their girlfriends are unbelievably hot. Maybe I should I just start acting like a cunt too?

SAM, BRISBANE, QLD

***TRINITY SAYS:** That's not always the case, mate. Listen, if these girls want to subject themselves to pricks then clearly they deserve them. So let them have each other. A woman with real worth will come to you, so just relax mate. Being single ain't a bad thing. Enjoy it while you can!*

PENNY FOR YOUR THOUGHTS

THIS is a personal question, but what do you think about when you masturbate? You seem like a pretty sexual person, so I've always wanted to know.

SIMON, LAWSON, NSW

***TRINITY SAYS:** I don't think. I watch porn. My favourite actresses are Bonnie Rotten and Christy Mack, I love watching them get fucked – yum! The only thing I wish is that I was there with them.*

TRINITY'S SEX TIP

If you want something your partner isn't keen on then you need to figure out a fair compromise. That way you'll both be left happy and satisfied. So much more will be achieved! But most importantly, you need to communicate clearly and let them know what you want.

SEXPERIMENTING!

TRIN, my girlfriend and I had a threesome last week with another chick and it was by far the best sexual experience I've ever had. I'm 45, so it just makes me wonder what other stuff I haven't done yet that could be really fun. I guess the moral to the story is keep experimenting and trying new things.

G.J., BRISBANE, QLD

***TRINITY SAYS:** Spot on. I'm still learning new and sexy things all the time. I still remember the first time I got eaten out. It didn't matter what the guy was doing - I was loving it. I thought it was the best thing ever, but only until I got more notches on my belt. Since then I've had so many better experiences, but it doesn't make that first one any less special. Keep exploring and having fun!*

WHAT A DICK

HI TRIN, I read your section every issue and thought I'd share some thoughts. I've found that ginding on my partner's pussy with my todger drives her crazy. After a while I'll fuck her properly, but the whole grinding motion beforehand makes her wetter than an otter's pocket.

GONZO, NEWCASTLE, NSW

***TRINITY SAYS:** I couldn't agree more. So many guys think it's just about jackhammering her as hard as possible. I prefer the grinding technique myself. A nice circular motion feels so good. Then stick it in her just a little bit and she will be begging for more. Mmm... all this sex talk is making me really horny. I'm going to have some alone time.*

TRINITY WANTS TO HEAR FROM YOU!

HTTP://FREEMAGS.CC

Get up ya SOOK!

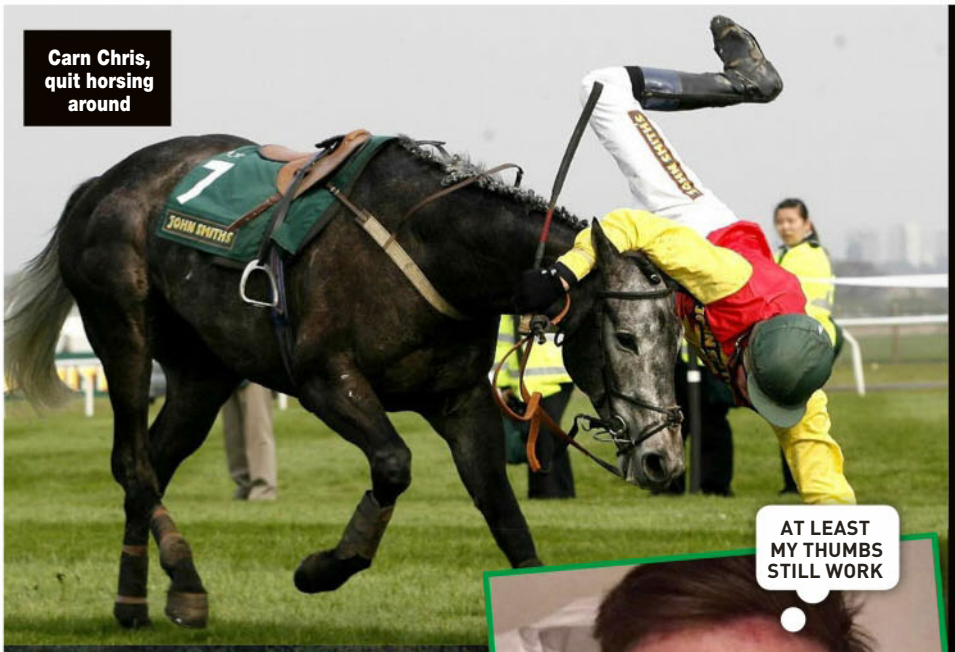

WHO:
Irish jockey Chris Meehan

WHERE:
Merano racetrack, Italy

WHAT:
After he fell off the horse and busted his nose, the ambulance sent out to help him ran over his leg

OUCH FACTOR:
73%
C'mon, it wasn't so bad – even he got a giggle out of it!

YOU'D think Irish jockey Chris Meehan would be due for a win after his recent bout of shit luck.

The 22-year-old oompa-loompa was riding in a hurdles race in Italy when his mount chucked him off and he landed, inconveniently, on his FACE, smashing his nose big time.

OK, a busted schnozzola ain't the end of the world, even though he was gargling his own blood there for a while.

Then a course official ran out and turned him on his side so he wouldn't choke, stretching Chris's right leg out in the time-honoured "recovery" position.

But fate hadn't finished fucking with Chris yet – when the ambulance came out to treat him, it basically parked right on top of his outstretched NEVILLE BEGG.

"I started screaming. It broke it straight away," recalled Chris with a merry LEPRECHAUNISH smile.

"Everyone around me had to push it off me. You have to laugh really."

Yeah... s'pose so, mate.

"What makes it worse is my father, brother, auntie, are all ambulance people.

"My father actually teaches people in Northern Ireland and England how to drive the ambulance! You couldn't make it up."

Yeah, that's a knee-slapper alright. It's just the way he tells them.

After Chris has recovered from the surgery to his face and leg we'll be sure to have a tenner on his next ride, on the theory that things have to turn around for him.

In the meantime, though – GET UP, YA IRISH SOOK! ■ Picture

Picture Pin-up
THE ITALIAN JOB
Valentina Nappi will steal your breath away!

"I LOVE ANAL"

PIZZA, dirty sex, big tits and vigorous discussions of PHILOSOPHY are what get Italian hottie Valentina Nappi's fragrant flange frothing.

The porn actress from Pompei got her start in the business in 2011 when she emailed noted actor/director Rocco Siffredi and DEMANDED he fuck her and film it for posterity.

Rocco, being no fool, did as he was told, and so a star was born.

Over 200 fap flicks, multiple nominations for AVN and XBiz awards, appearances in Playboy and Penthouse and countless gobfuls of SPLOOGE later, Valentina has cemented her place in the pantheon of porn princesses. Naturally, we felt the need to PROBE her inner recesses to find the REAL VAL.

So, pizza, eh? We can certainly relate to that. What's your poison, topping wise?

"I like marinara pizza with just tomatoes, cheese, garlic and oil."

We were hoping you'd say ham and pineapple, but never mind. OK, how about ROOTING? What's your favourite flavour there?

"I love anal. It's my favourite thing to shoot. I do it with my boyfriend because if you're not fucking me for at least 40 minutes in my pussy I cannot really come. So I do anal with my boyfriend so I can really enjoy it."

Crikey, that's a bit rude! So you're down for the really dirty stuff, eh? Good for you!

PIN-UP

VALENTINA

1410

"I really like gangbangs. And DPs, almost more than gangbangs."

Do you have a favourite possie?

"Not really. I would say doggy but it depends a lot on the guy and type of cock, and if it's in my pussy or my arse, and if we're on the chair or on the couch..."

We get it. Horses for courses. What's the best thing about working in porn generally?

"The fact that I try things that might not have been my own fantasies, so I have experiences that I wouldn't have thought of or asked for. I get to try new things."

We know you love the ladies as much as you crave cock. What's the attraction there?

"I like to touch boobs. They're round and soft. I like big ones, huge ones! Even if it's a bigger girl, if she has huge boobs, I like them."

Yay for boobs! Now, we gather from your website (valentinanappi.com) that you like to write stuff that we would put in the, shall we say, intellectual category. Not that that's a bad thing, but is that a fair call?

"Some days I just spend all the time in front of the computer writing about sex. The last thing I wrote was about was the sex life of snails. It was funny."

Sounds like a riot. Let us know when the movie comes out. Picture

"I REALLY LIKE GANGBANGS"

NEED FOR EVE

She likes it fast & furious

Made in Oz Girl

WHE next time you pass a truck accident on the highway, as you slow down for a bit of a gawk don't be surprised if you see Eve being interviewed by the cops – because she probably CAUSED IT.

"I love having sex in cars on the side of the highway," the 23-year-old Brisbane babe laughs.

"It's the best way to have a quickie when you're on a long drive somewhere."

Do other drivers know what's going on?

"I'd say so. We get lots of horn honks, particularly from truckies. It's funny, but we don't stop until we're finished."

Isn't it uncomfortable in that cramped space?

"Not really. I'm not that tall and very flexible.

REST AREA FIVE KAYS AHEAD!

Made in Oz Girl

My boyfriend's car is a Commodore, so it's not a problem."

Have you ever given him a MOUTH CUDDLE while he's driving?

"Yes. We almost crashed, so I don't do that anymore. We just park and get it over and done with."

You favourite rooting position is...

"You can't go past doggy. It's easy and feels great. I think it's by far the best way to fuck, and most of my girlfriends agree."

And how often do you like to get down and dirty?

"Every day if it can be arranged. I'm a pretty sexual person when you get to know me." Picture

"YOU CAN'T GO PAST DOGGY."

Spot The Difference

2 DIFFERENCES

3 DIFFERENCES

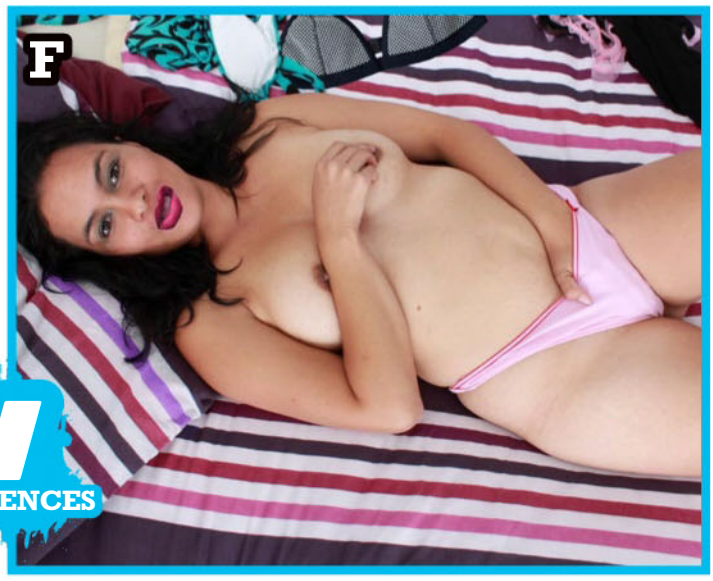

4 DIFFERENCES

WIN $500

HOW TO* ENTER

TO BE in the running for the $500 prize, list the differences between the matched photos (eg, between pics A and B, C and D, and so on). THEN post your answers to at Spot the Difference #1410 C/O THE PICTURE, GPO Box 5201, Sydney, NSW, 2000; OR email to picture@bauer-media.com.au with SPOT THE DIFFERENCE #1410 in the subject line.

5 DIFFERENCES

6 DIFFERENCES

* Terms and conditions on page 48

Cheeky Cross

Australia's rudest crossword!

WIN $1000

WHEN YOU'VE FILLED IN THE CROSSWORD CORRECTLY, THE SHADED SQUARES, READING TOP TO BOTTOM, LEFT TO RIGHT, WILL REVEAL THE OWNER OF THE BREASTS.

ACROSS

1. "You **TWO PESTS** have left damp patches in my bed!" she cried (3,5).
5. Used her teeth on my ol' fella. Ow! (3).
7. Dirty perverts who follow women around with their stem hanging out (8).
11. Workers form themselves into one, and so do lovers (5).
12. My **MATE TRENT** needed medical attention for a dose (9).
13. Rosy is half an arse with her insolent talk (5).
14. See 58 across.
16. She asks **SAM'S AGE** before she agrees to give him a rubdown (7).
18. One of those spunky little Spice Girls — you know, the one who used to frighten you! (5).
22. After my great performance, it's not surprising she begs me for more (6).
24. A dating bureau that can provide you with a lady or 'a gent. See' what I mean? (6).
25. **I CREEP STARK** naked into her bedroom, but find she's nothing but a flirt (11).
26. The French girl cried, "Oh **PETE, IT** is so large and I am so small" (6).
27. Hang out your doodle, **ANGLED** down your leg (6).
30. The saucy senorita interrupts **HIS NAPS** when this fly tickles her fanny (7).
32. Sounds made by her pussy when you stroke it (5).
33. Spurted from my vomit-rod like Krakatoa (7).
34. Without it, a smelly whore will **DO NO TRADE** (9).

35. Just give me some 'pot 'n' see' how I perform! (7).

38. Just like taxes, you can't avoid it! (5).
39. Give up all hope of a root if she's got **A BAND ON** her finger (7).
44. Poked with my pointed pecker, or gave her a series of pricks (6).
46. Where does he wander? Upstairs and downstairs and goosing round the **GARDEN** (6).
47. Taking the cherry of the **GIRL WE FED ON** oysters (11).
48. **I SLAM A** garlic sausage up her love tunnel (6).
49. What a cricket fan! She agreed to score for the First ... (6).
52. **REG 'AS** the hots for her, but she just parties all night (5).
55. She made a great show of her bottom and offered me **A SLY DIP** from behind (7).
56. Lesbians the little Dutch boy put his finger in? (5).
58 & 14 ac. They're told between blokes but I bet the women find them just as funny (5,5).
59. Fellers who went where no man has been before - Burke and Wills for example (9).
61. Wowsers describe our mag as this, the bloody cheek! It rhymes with wacky, which is much more accurate! (5).
62. She turned as red as a vegetable, when I said I'd be true t' her! (8).
63. Month of the year when young maidens dance around my pole (3).
64. When you look at **MAC, HIS MO** is what makes him so masculine (8).

DOWN

2. The magician's assistant would do one for you (5).
3. She breathes heavily as she puts her hand in my boxers (5).
4. A little tattoo just above her beaver? (3).
5. The bombastic blonde wife of a copper with a tinnie could be described like this. It rhymes with classy! (6).
6. Cruise and Holmes together sounded like one helluva horny pussy (6).
8. A small bird nestling in a bra (3).
9. She runs her tongue behind my ear. How **SLICK!** (5).
10. One up the arse from a medical man (5).
15. Would you show some feeling for our Centrefold? Don't worry, she could suck **ME IN TOO**!(7).
16. The **TAMING** of the Shrew got me in the mood for a bit of copulating (6).
17. Man lives but for what reason? **IT'S SEX**, I reckon! (6).
19. After a long card-night with your mates, it's a big job to make it look like a **NU PLACE** again (5,2).
20. It **REPELS** me playing poker with these poor bastards — especially when they throw their hands in! (6).
21. These crosswords are becoming more like my tockley at an all-girl party (6).
23. Munched my way through her muffin for **TEA** (3).
28. Outside Buck House, the guys with the **GUNS DREAM** of getting home to their missus (9).
29. It's a **TOP CAREER** for some young'uns to produce kids on welfare (9).
31. What a roll in the **HAY WE 'AD**! Now that's what I call making progress! (7).
33. My collection of sexual art is worth any sum **I CARE TO** name (7).
36. "Could that **BE CREAM** on my dress?" she asked as they broke from their clinch (7).
37. He cleans my balls and carries my ol' bag at the golf club (6).
40. Did that sod **RUB EGG** over you? Tell him to ... off! (6).
41. Home full of virgins with strange habits (7).
42. Tongued out her smoo and forgot his lines! (6).
43. The type of fingers that need licking, according to Mick Jagger (6).
45. The Kiwi from Dunedin spent a **WEE** while with his female friend (3).
50. Institution where an inmate screws nuts, and bolts! (6).
51. If the bastards in dog-collars start their dirty business, don't **CRY, LEG** it! (6).
53. Did **REG GO** down her chasm and eat greedily? (5).
54. She's more bashful than most, but alone she goes off like a rocket (5).
57. Some get them from champagne or cocaine. I get them out of the footie! (5).
59. According to Skyhooks it was not a dirty word (3).
60. A whirl with a girl in a swirl (3).

56. She bangs in a windmill with clogs on - and it's her treat! (5).

Thinkstock

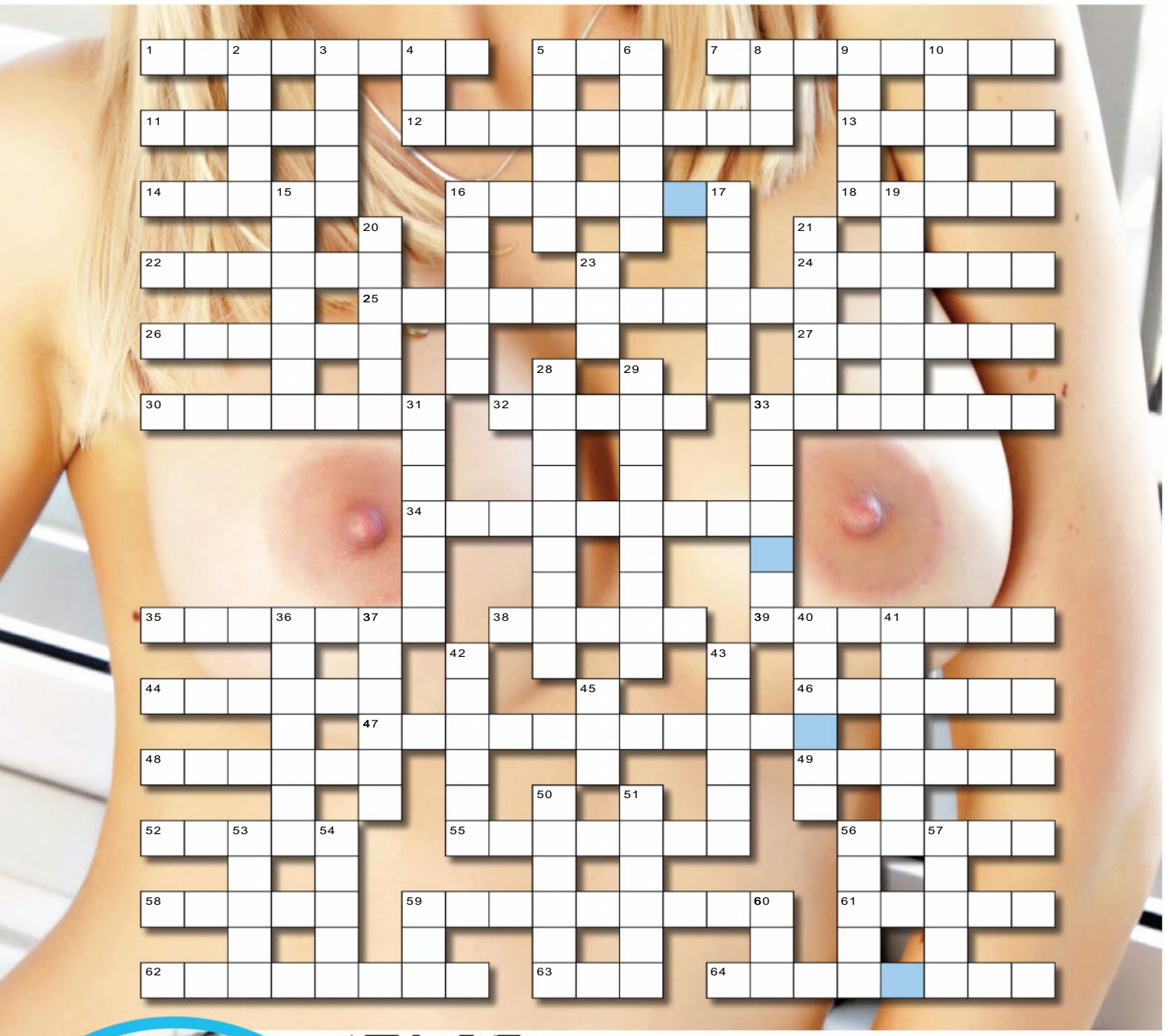

SEND IN TO WIN!

THE BOOBS BELONG TO...

NAME

ADDRESS

POSTCODE

Send the completed crossword to: **CHEEKYCROSS No. 1410, THE PICTURE, PO Box 430, Eastern Suburbs MC, NSW 2004** or you won't win anything.

Please see Privacy Notice on page 73. See page 73 for terms and conditions of entry. ☐ Do not provide information about me to any organisation not associated with this competition. Entries close August 22, 2016. Answers will appear in the October 3, 2016 issue and the winner's name will be published in the October 3, 2016 issue . Authorised under NSW Permit No. LTPM/15/01204.

Answers, Terms & Conditions

PRIVACY NOTICE

PRIVACY NOTICE This issue of THE PICTURE is published by Bauer Media Pty Ltd (Bauer). Bauer may use and disclose your information in accordance with our Privacy Policy, including to provide you with your requested products or services and to keep you informed of other Bauer publications, products, services and events. Our Privacy Policy is located at www.bauer-media.com.au/privacy/ It also sets out on how you can access or correct your personal information and lodge a complaint. Bauer may disclose your personal information offshore to its owners, joint venture partners, service providers and agents located throughout the world, including in New Zealand, USA, the Philippines and the European Union.

In addition, this issue may contain Reader Offers, being offers, competitions or surveys. Reader Offers may require you to provide personal information to enter or to take part. Personal information collected for Reader Offers may be disclosed by us to service providers assisting Bauer in the conduct of the Reader Offer and to other organisations providing special prizes or offers that are part of the Reader Offer. An opt-out choice is provided with a Reader Offer. Unless you exercise that opt-out choice, personal information collected for Reader Offers may also be disclosed by us to other organisations for use by them to inform you about other products, services or events or to give to other organisations that may use this information for this purpose.

If you require further information, please contact Bauer's Privacy Officer either by email at privacyofficer@bauer-media.com.au or mail at Privacy Officer Bauer Media Pty Ltd, 54 Park Street, Sydney NSW 2000.

THE PICTURE CHEEKY CROSS CONDITIONS OF ENTRY

1. Information on how to enter and prizes form part of these Conditions of Entry.
2. Entry is open to residents of Australia and New Zealand. Entrants under 18 years must have prior parental or legal guardian consent before entering. Employees of the Promoter and their immediate families and agencies associated with this promotion are ineligible to enter.
3. Promotion commences May 2, 2016 and final entries close last mail on May 16, 2016 ("Promotional Period"). The winner will be drawn at Bauer Media, 54 Park Street, Sydney, NSW 2000, on June 10, 2016 at 11.00am (AEST). All times expressed in these Terms and Conditions are in AEST or AEDST as applicable. The winner will be in writing within two (2) business days of the draw and his/her name will be published in THE PICTURE magazine on July 11, 2016.
4. To Enter, entrants must complete the Cheeky Cross crossword indicated on the Cheeky Cross page correctly, and provide the correct keyword from the puzzle and send the completed coupon to CHEEKY CROSS #1404, THE PICTURE, PO Box 430, Eastern Suburbs MC, NSW 2004.
5. Multiple entries permitted subject to each entry must be posted in a separate stamped envelope.
6. The judges' decision is final and binding on all who enter and no correspondence will be entered into.
7. The first (1) valid and correct entry drawn from all valid entries received will win $1000. Prize will be awarded in the form of a cheque made in favour of the winner. The prize is not transferable
or exchangeable. Prize does not include any ancillary costs associated with redeeming this prize. These are the responsibility of the winner.
8. In the event that for any reason whatsoever the Winner does not take the prize at the time stipulated by the Promoter, then the prize will be forfeited by the Winner and cash will not be awarded in lieu of the prize.
9. In the event that a prize, or part of a prize, is unavailable, the Promoter reserves the right to substitute the prize or part of the prize in its discretion with an alternative prize or part of the prize to the same and equal recommended retail value and/or specification subject to any written directions from the various Lottery Departments.
10. The promoter is neither responsible nor liable for any late lost or misdirected mail (including but not limited to prizes).
11. The Promoter is not responsible nor liable for any prize damaged in transit in the delivery of their prize
12. Printing and other quality control errors will not invalidate an otherwise valid prize claim. In the event of a query as to the validity of an entry, the judges will determine whether or not the entry is to be deemed valid, taking into consideration all mitigating circumstances and knowledge available to them at the time of the judging. No correspondence will be entered into.
13. In the event of unforeseen circumstances, war, terrorism, state of emergency or disaster (including but not limited to natural disaster)the Promoter reserves the right to subject to reference to all relevant state and territory rules and regulations, to cancel, terminate, modify or suspend the promotion.
14. If a medical circumstance in some way restricts your ability to enter the competition through the required mechanic, you are still eligible to enter however you must briefly state your circumstances upon entry.
15. If your entry is selected as a winning entry, validation of your circumstances/ the validity of your entry will be undertaken by the Promoter. Method of validation (without limitation) will be determined by the Promoter in its complete discretion. If the winning entry is deemed to be a winner, the winner will be notified as per the terms and conditions herein. In the event that the Promoter requests the entrant to sign any legal documents relating to the verification of their medical circumstance, the legal documents will take the form determined by the Promoter. It is a condition of accepting the prize the winner sign any such legal documentation.
16. The Promoter may conduct such further draws at the same place as the original draw and 1.00pm as are necessary on July 30, 2016 in order to distribute any prizes which remain unclaimed by that date subject to reference to all relevant state and territory authorities. The winner will be notified in writing within two days of the draw and will be published in Picture magazine on September 19, 2016.
17. Nothing in these Terms and Conditions limits, excludes or modifies or purports to limit, exclude or modify the statutory consumer guarantees as provided under the Competition and Consumer Act, as well as any other implied warranties under the ASIC Act or similar consumer protection laws in the State and Territories of Australia ("Non-Excludable Guarantees"). Except for any liability that cannot by law be excluded, including the Non-Excludable Guarantees, the Promoter (including its respective officers, employees and agents) excludes all liability (including negligence), for any personal injury; or any loss or damage (including loss of opportunity); whether direct, indirect, special or consequential, arising in any way out of the promotion.
18. Except for any liability that cannot by law be excluded, including the Non-Excludable Guarantees, the Promoter (including its respective officers, employees and agents) is not responsible for and excludes all liability (including negligence), for any personal injury; or any loss or damage (including loss of opportunity); whether direct, indirect, special or consequential, arising in any way out of: (a) any technical difficulties or equipment malfunction (whether or not under the Promoter's control); (b) any theft, unauthorised access or third party interference; (c) any entry or prize claim that is late, lost, altered, damaged or misdirected (whether or not after their receipt by the Promoter) due to any reason beyond the reasonable control of the Promoter; (d) any variation in prize value to that stated in these Terms and Conditions; (e) any tax liability incurred by a winner or entrant; or (f) use of the prize.
19. If this promotion is interfered with in any way or is not capable of being conducted as reasonably anticipated due to any reason beyond the reasonable control of the Promoter, the Promoter reserves the right, in its sole discretion, to the fullest extent permitted by law: (a) to disqualify any entrant; or (b) subject to any written directions from a regulatory authority, to modify, suspend, terminate or cancel the promotion, as appropriate.
20. The Promoter collects personal information in order to conduct the promotion and may, for this purpose, disclose such information to third parties, including but not limited to agents, contractors, service providers, prize suppliers and, as required, to Australian regulatory authorities. Entry is conditional on providing this information. The Promoter may, for an indefinite period, unless otherwise advised, use the information for promotional, marketing, publicity, research and profiling purposes, including sending electronic messages or telephoning the entrant. Entrants should direct any request to opt out, access, update or correct information to the Promoter. All entries become the property of the Promoter.
21. All entries become the property of the Promoter. The collection, use and disclosure of personal information provided in connection with this promotion is governed by the Privacy Notice (see Contents Page for location in this issue).
22. By entering this promotion, the entrant consents to receipt of any email regarding the promotion, and other emails which inform the entrant of the Promoter's other publications, products, services and events and to promote third party goods and services it may be interested in.
23. The Promoter is Bauer Media Limited (ABN 18 053 273 546) of 54 – 58 Park Street, Sydney, NSW 2000. Phone: 9282 8000.
24. Authorised under permit number: NSW Permit No. LTPM/15/01204.

THE PICTURE SPOT THE DIFFERENCE CONDITIONS OF ENTRY

1. Information on how to enter and prizes form part of these Conditions of Entry. Participation is this promotion is deemed acceptance of these terms and conditions.
2. Entry is open to residents of Australia and New Zealand. Entrants under 18 years must have prior parental or legal guardian consent before entering. Employees of the Promoter and their immediate families and agencies associated with this promotion are ineligible to enter.
3. Promotion commences May 2, 2016 and final entries close last mail on May 16, 2016 ("Promotional Period"). The winner will be drawn at Bauer Media, 54 Park Street, Sydney, NSW 2000, on June 10, 2016 at 11.00am (AEST). All times expressed in these Terms and Conditions are in AEST or AEDST as applicable. The winner will be in writing within two (2) business days of the draw and his/her name will be published in THE PICTURE magazine on July 11, 2016.
4. To Enter, Entrants must complete the Spot The Difference puzzle page correctly and send the completed coupon to SPOT THE DIFFERENCE #1404, THE PICTURE, PO Box 429, Eastern Suburbs MC, NSW 2004.
5. Multiple entries permitted subject to each entry must be posted in a separate stamped envelope. The Promoter is neither responsible nor liable for late or misdirected entries, including but not limited to the cost of sending the entry via express post, registered post or courier. These costs are the responsibility of the winner.
6. The judges' decision is final and no correspondence will be entered into.
5. The first (1) valid and correct entry drawn from all valid entries received will win $500 – Prize will be awarded in the form of a cheque made in favour of the winner. The prize is not transferable or exchangeable. Prize does not include any ancillary costs associated with redeeming this prize. These are the responsibility of the winner.
6. In the event that for any reason whatsoever the Winner does not take the prize at the time stipulated by the Promoter, then the prize will be forfeited by the Winner and cash will not be awarded in lieu of the prize.
7. In the event that a prize, or part of a prize, is unavailable, the Promoter reserves the right to substitute the prize or part of the prize in its discretion with an alternative prize or part of the prize to the same and equal recommended retail value and/or specification subject to any written directions from the various Lottery Departments.
8. The promoter is neither responsible nor liable for any late lost or misdirected mail (including but not limited to prizes).
9. The Promoter is not responsible nor liable for any prize damaged in transit in the delivery of their prize
10. Printing and other quality control errors will not invalidate an otherwise valid prize claim. In the event of a query as to the validity of an entry, the judges will determine whether or not the entry is to be deemed valid, taking into consideration all mitigating circumstances and knowledge available to them at the time of the judging. No correspondence will be entered into.
11. In the event of unforeseen circumstances, war, terrorism, state of emergency or disaster (including but not limited to natural disaster)the Promoter reserves the right to subject to reference to all relevant state and territory rules and regulations, to cancel, terminate, modify or suspend the promotion.
12. If a medical circumstance in some way restricts your ability to enter the competition through the required mechanic, you are still eligible to enter however you must briefly state your circumstances upon entry.
13. If your entry is selected as a winning entry, validation of your circumstances/ the validity of your entry will be undertaken by the Promoter. Method of validation (without limitation) will be determined by the Promoter in its complete discretion. If the winning entry is deemed to be a winner, the winner will be notified as per the terms and conditions herein. In the event that the Promoter requests the entrant to sign any legal documents relating to the verification of their medical circumstance, the legal documents will take the form determined by the Promoter. It is a condition of accepting the prize the winner sign any such legal documentation.
14. The Promoter may conduct such further draws at the same place as the original draw and 1.00pm as are necessary on July 30, 2016 in order to distribute any prizes which remain unclaimed by that date subject to reference to all relevant state and territory authorities. The winner will be notified in writing within two days of the draw and will be published in Picture magazine on September 19, 2016.
15. Nothing in these Terms and Conditions limits, excludes or modifies or purports to limit, exclude or modify the statutory consumer guarant ees as provided under the Competition and Consumer Act, as well as any other implied warranties under the ASIC Act or similar consumer protection laws in the State and Territories of Australia ("Non-Excludable Guarantees"). Except for any liability that cannot by law be excluded, including the Non-Excludable Guarantees, the Promoter (including its respective officers, employees and agents) excludes all liability (including negligence), for any personal injury; or any loss or damage (including loss of opportunity); whether direct, indirect, special or consequential, arising in any way out of the promotion.
16. Except for any liability that cannot by law be excluded, including the Non-Excludable Guarantees, the Promoter (including its respective officers, employees and agents) is not responsible for and excludes all liability (including negligence), for any personal injury; or any loss or damage (including loss of opportunity); whether direct, indirect, special or consequential, arising in any way out of: (a) any technical difficulties or equipment malfunction (whether or not under the Promoter's control); (b) any theft, unauthorised access or third party interference; (c) any entry or prize claim that is late, lost, altered, damaged or misdirected (whether or not after their receipt by the Promoter) due to any reason beyond the reasonable control of the Promoter; (d) any variation in prize value to that stated in these Terms and Conditions; (e) any tax liability incurred by a winner or entrant; or (f) use of the prize.
17. If this promotion is interfered with in any way or is not capable of being conducted as reasonably anticipated due to any reason beyond the reasonable control of the Promoter, the Promoter reserves the right, in its sole discretion, to the fullest extent permitted by law: (a) to disqualify any entrant; or (b) subject to any written directions from a regulatory authority, to modify, suspend, terminate or cancel the promotion, as appropriate.
18. The Promoter collects personal information in order to conduct the promotion and may, for this purpose, disclose such information to third parties, including but not limited to agents, contractors, service providers, prize suppliers and, as required, to Australian regulatory authorities. Entry is conditional on providing this information. The Promoter may, for an indefinite period, unless otherwise advised, use the information for promotional, marketing, publicity, research and profiling purposes, including sending electronic messages or telephoning the entrant. Entrants should direct any request to opt out, access, update or correct information to the Promoter. All entries become the property of the Promoter.
19. All entries become the property of the Promoter. The collection, use and disclosure of personal information provided in connection with this promotion is governed by the Privacy Notice (see Contents Page for location in this issue).
20. By entering this promotion, the entrant consents to receipt of any email regarding the promotion, and other emails which inform the entrant of the Promoter's other publications, products, services and events and to promote third party goods and services it may be interested in.
21. The Promoter is Bauer Media Limited (ABN 18 053 273 546) of 54 – 58 Park Street, Sydney, NSW 2000. Phone: 9282 8000.
22. Authorised under permit numbers: NSW Permit No. LTPM/15/01204.

CHEEKYCROSS SOLUTION - THE TITS BELONG TO: MARY

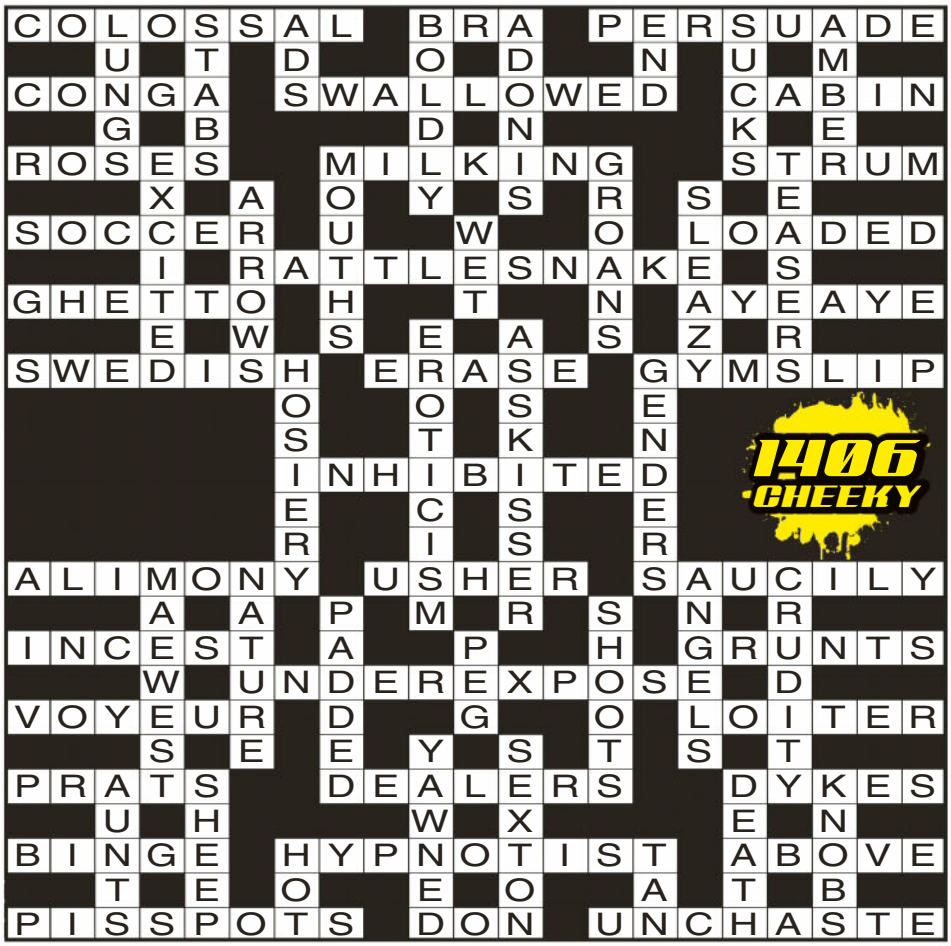

LATEST WINNERS

SPOT THE DIFFERENCE
1406 D.M, KANWAL, NSW

CHEEKYCROSS
1406 K.N, WYR, QLD

X Marks the Spot for the Hardest and Hottest Porn
Directed by
MASON
Mia
HARDX
HardX.com
Awarded Best New Studio by adult industry media leaders AVN and XBIZ

the Picture

ILLUSTRATED GUIDE TO AUSSIE SLANG

#42

Cuntox
Garn
Chesticles
Lamb cannon
Ratshit

Porridge gun
Smoo
Nadbag
Grogan
Half-c

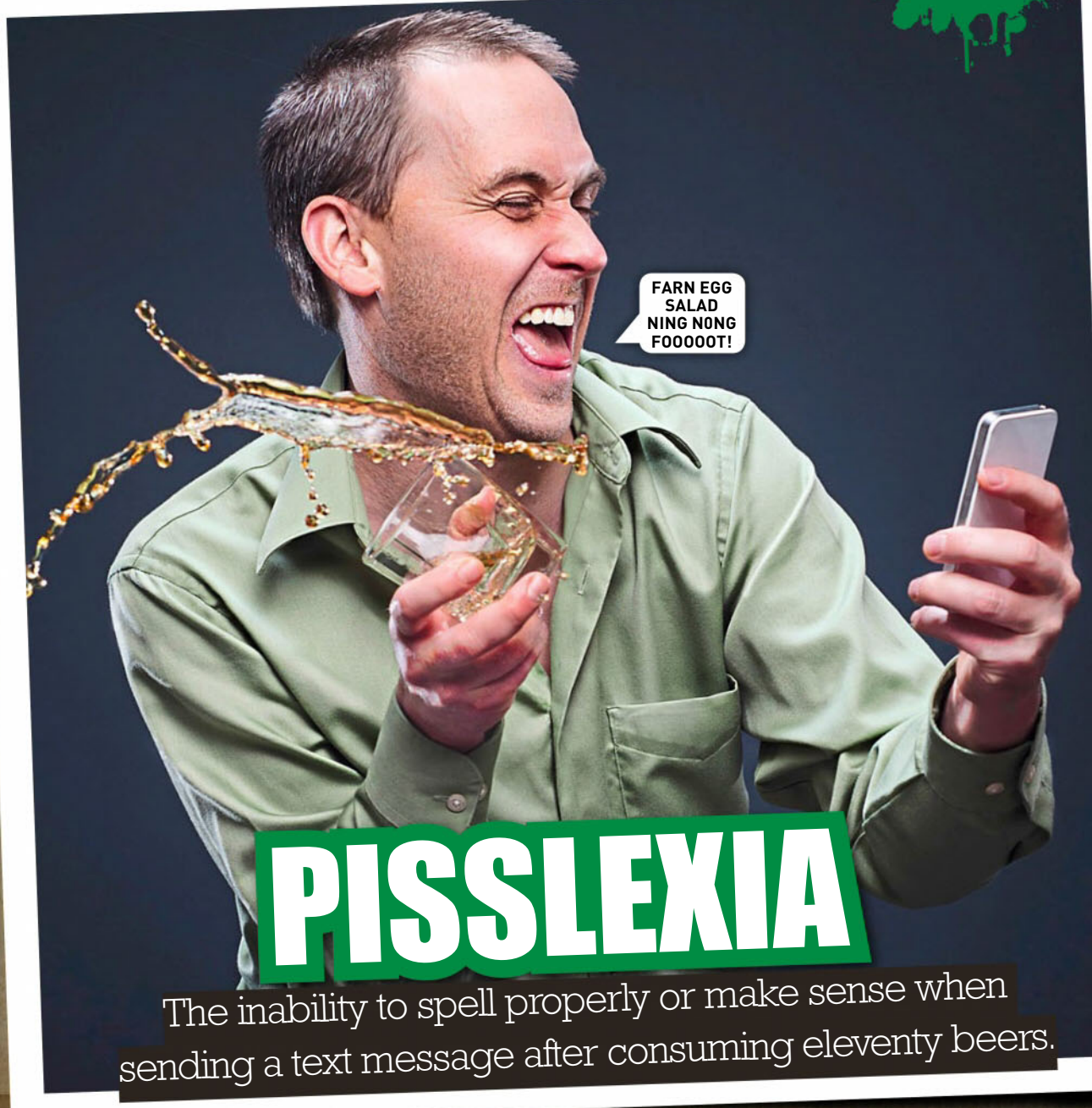

PISSLEXIA

The inability to spell properly or make sense when sending a text message after consuming eleventy beers.

PIG DOG

BY PLAYER

SUBSCRIBE

AND GET the Picture DELIVERED TO YOUR DOOR!

magshop.com.au/the-picture
or call 136 116
(quote M1601PIC)

Short terms: Offer valid for Australian residents only. Offer valid between the 28/12/2015. and 31/12/2016. Please allow two to three weeks for delivery of your first issue. For full terms and conditions see https://www.magshop.com.au/the-picture and https://www.magshop.com.au/people-magazine. For Bauer Media's privacy notice, please visit http://www.bauer-media.com.au/privacy/. The Promoter is Bauer Media Pty Ltd (ABN 18 053 273 546).

My Sly Fuck

BIG BROTHER

MY OLDER brother was always better than me at everything. He was taller, better-looking, brainier, and when we were kids he used to beat me up all the time, so I had every reason to hate the cunt.

So when he showed up at a family picnic with Shay, a chick I used to know from school, I had no hesitation in trying to cut his grass. Luckily, me and her had been good mates back then, so I had a good basis to tune her up.

While big bro impressed the aunts and uncles talking crap about his new job and hot car, I worked on her over a few glasses of wine.

I knew I'd cracked it when Shay pointed at my bro and whispered in my ear: "He's so fucken full of himself. I dunno why I go out with him."

Then she brushed her hand over my throbbing boner and I knew it was on. Only trouble was – where?

We were in a big park and the only building was the public toilet block, so we snuck off and locked ourselves in one of the stalls.

I was just gunna whip out my knob for a quickie, but Shay stripped off and then started dragging all my gear off. We ended up completely naked with me sitting on the bog and her straddling me.

Shay got her hips going back and forth and side to side like a good 'un, and we were both grunting and getting close to coming when we heard voices.

It was my brother and my uncle at the urinal, with my bro still talking about his new Audi.

I unloaded in his girlfriend just as he was crapping on about the gear ratios, and Shay buried her face in my shoulder to muffle her groans as she popped her cork, too.

When they left, we snuck back without anyone noticing. We managed a few more sneaky roots at various family occasions before she left him for an IT millionaire.

T.D., SUTHERLAND, NSW

HOME, SWEET HOME

A WHILE ago I was in the embarrassing position for a 24-year-old woman when I had to temporarily move back home with my parents.

I'd just come back from overseas and was looking for a new place, and being crammed into my old bedroom at their joint, single bed and all, wasn't doing much for my sex life.

Any time I stayed out all night, the next day they'd give me the silent treatment and that "our daughter is a slut" look, so to keep the peace I was forced to keep my legs together and put up with it.

One day, though, I had a boozy lunch date with this guy I really fancied, and since it was not far from my parents' house and they'd said they'd be away all day, I thought I'd risk it and take him back there.

There wasn't much room on the single bed, so he knelt on the floor between the bed and the wall while I spread my legs wide and grabbed him by the ears so he could lick my dripping smoo.

He was fucking good at it, too, and it only took a few minutes before I creamed all over his face. I was just about to drag him up on top of me when I heard the front door slam and we both froze.

Dad must've seen my car in the driveway because he came straight to my room and knocked on the door.

I just managed to throw the sheet over my date's head before Dad stuck his head around the door and started giving me one of those "my house, my rules" lectures.

As Dad was talking I could feel my date still gently mouthing my clit, the bastard. I barely kept it together until dad buggered off, and we managed the quietest of quickies.

After that, we hurriedly got dressed and I snuck him out the back door and went and had a cup of tea with the olds.

C.D, MORNINGTON, VIC

Girls, send us a nude or topless photo of yourself to run along with your fuck story and we'll pay you $250!

SCORE $250

Score $50 if we publish your hot tonking tale! Make sure it's no longer than 300 words, and include your current address and phone number. Letters may be edited for clarity.

Each photo must be signed on the back by the F*** Pix girl in the photo. Please include your phone number and a copy of your photo ID.

☐ I hereby give THE PICTURE magazine the right to publish one of the enclosed photos of me. I am over 18 years of age. Any persons sending F*** Pix photos without the written permission of the subject will be liable to criminal prosecution.

☐ I give permission for my photo to be used on the Internet.

☐ Tick if you do not wish us to provide information about you to any organisation not associated with this competition.

NAME

ADDRESS

DATE OF BIRTH

PHONE POSTCODE

SIGNATURE

ONE year the firm I worked for held the Christmas party in the function room of a big hotel.

Since there was an open bar, a few of us decided to book some rooms to save us having to get home afterwards.

We'd been murdering the free drinks for a couple of hours when the boss started doing the rounds and shaking a few hands, even though he could never remember anyone's name and basically treated us like shit most of the time.

What made it bearable was that he'd brought his new wife along, and for an old dude he'd managed to score himself a stunner – half his age, lots of blonde hair and a pair of knockers that were worth every cent she, or more likely, he had paid for them.

He left her to chat while he buggered off to bore the shit out of someone else, and I found myself alone with her and staring drunkenly down her cleavage.

"You like my teets?" she grinned, talking in some sort of euro accent.

"Erm... yeah!" I grunted.

"You vant to make fuck viz me?" she continued.

I just nodded, grabbed her by the hand and marched off with her.

She was wanking me off in the lift as we went up to the room, and as soon as the door shut behind us she knelt down and took my hard cock in her mouth all the way down to my balls.

It turned out she was a Russian hooker he'd picked out from one of those internet bride sites, and what she didn't know about fucking wasn't worth knowing.

She ended up on top of me milking my cock with her cunt muscles until I exploded inside her, then we got dressed and bolted back downstairs. The whole thing had only taken about 10 minutes, and through the rest of the night I noticed her ducking off with a few other blokes, one at a time, while the boss got progressively legless and even more boring.

Still, it did wonders for management-labour relations.

J.H., BRISBANE, QLD

Internutters

picturemagazine
ThePictureMungo
www.picturemag.com

THE FAMILY HOME

The wife and kids sleep in the shed.

MAYBE TENNIS IS MORE HIS GAME...

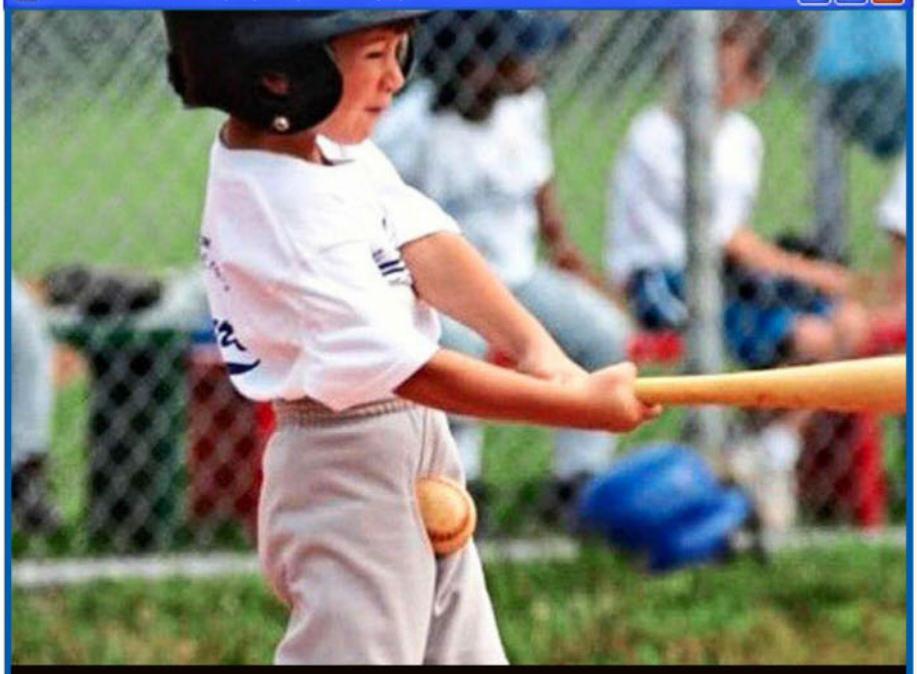

We just hope his dad bought him an ice-cream on the way home.

GET ANY BITES?

Fuck the fish, he's having steak!

WANKERS BEWARE!

Apparently it's not only your palms that get hairy.

LIVE TO MOW, MOW TO DRINK

We bet he's got the best kept lawn in the neighbourhood.

SEND US YOUR JPEGS! Seen something HIGH-LARIOUS on the world wide web lately? Tag it INTERNUTTERS, forward it to ***picture@bauer-media.com.au***, and if we piss ourselves laughing we just might run it in the magazine. Get on it!

QUESTION OF THE WEEK:
WHAT DO LOTS OF GUYS GET WRONG IN THE BEDROOM?

PAGE 57

PAGE 68

PAGE 58

Home Girls

the Picture

GO HARD! GO HOMIES!

This week...

BEAUT BUM ASK THE HOMIES FLASHBACK TOP TITS

"I had one of the most intense orgasms I've ever had"

JIJI
ADELAIDE, SA

As well as a fine arse, 25-year-old BDSM club worker Jiji has "a great story to share". ***Go on.*** "A few days ago I was making out with a guy and he started teasing my nipples. It felt so good I got him to keep going and I had one of the most intense orgasms I've ever had. He didn't even have to touch me anywhere else. But he did... after that amazing orgasm."

WHAT DO LOTS OF GUYS GET WRONG IN THE BEDROOM? "Oral sex. A lot of guys are super enthusiastic about it, which is great because eating pussy is amazing. But sometimes I think they get too caught up in what they think is the way they're meant to do it instead of watching their partner's reactions or just asking. As soon as they relax and follow our lead they get it right."

AMY
SURFERS PARADISE, QLD

"I'm English and a natural redhead, which makes me feisty as hell," reckons 24-year-old Amy. ***We can't just take your word, you're going to have to tell us something feisty to prove it.*** "A friend of mine and her partner and I all went out for dinner and after a few drinks we decided take it back to their house. Things got heated very quickly and before you know it we were all in the jacuzzi naked with my friend and I tasting one another."

We hope he enjoyed the show you two so graviously put on. "It was so hot and she and I have not been able to resist doing it a few times since: her partner doesn't mind either."

He has a pulse, then.

WHAT DO LOTS OF GUYS GET WRONG IN THE BEDROOM? "Not enough foreplay. Guys need to go down and stay there until she tells you to stop or jumps on you ready to go. It's the best way to get a woman in the mood."

HTTP://FREEMAGS.CC

"I have naked pillow fights on camera"

SAVANNAH
ROTHWELL, QLD

"I love being in front of the camera," says 36-year-old model Savannah. "I get to work with other gorgeous models and having naked pillow fights in front of the camera." ***Sign us up. What is the wildest thing you've done on camera?*** "An exotic massage video sliding over a stunning girl's hot body." ***Sounds fun.*** "Yes, it is." ***Have you ever had full sex on camera?*** "I definitely want to."

Well, we definitely want you to, too, Savannah.

WHAT DO LOTS OF GUYS GET WRONG IN THE BEDROOM?

"That's easy; oral. So many men just go for it and shake their head around and lash their tongues everywhere. Or they are too busy looking up at us. They need to be gentle and go slow, but get a good rhythm and keep the rhythm up. They will have the girls begging for more."

"I only have sex with my fiance and he's fantastic"

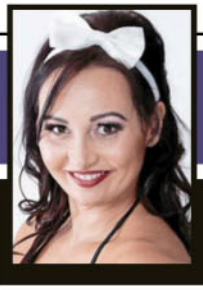

LUKA
MANDURAH, WA

Lovely Luka, 34, proudly calls herself "a sexy receptionist", something some old workmates of hers found out about once. "I accidentally sent the entire office a sexy e-mail that was meant for my fiancé." ***Uh-oh, what did it say?*** "The subject of the e-mail was: I loved our session last night… it was ace. You were very, very hard and sexy as anything and I love it." ***Did it get you a rousing round of applause and a promotion?*** "I lost my job." ***Puritans. Did your colleagues at least get a kick out of it?*** "Everyone just smiled at me." ***And secretly wished inside that the e-mail was about them, no doubt.***

WHAT DO LOTS OF GUYS GET WRONG IN THE BEDROOM? "I don't know. I only have sex with my fiancé and he is fantastic in the bedroom. Maybe some guys miss out on foreplay time."

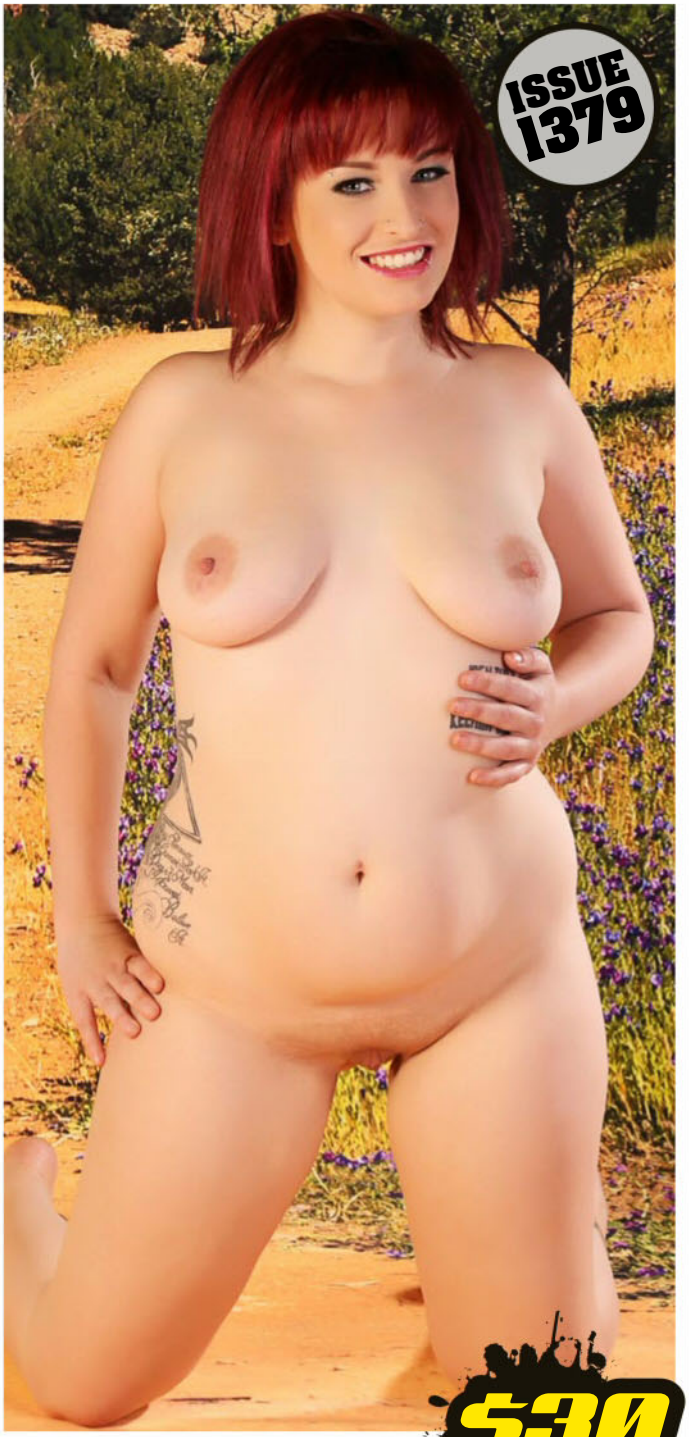

CHLOE
ADELAIDE, SA

$30 ASK THE HOMIES

"I wish I had your wonderful boobs and was as brave as you obiously are to pose naked. When will you be back and can you tell me what it's like getting completely nude in a naughty men's magazine?"
DANI, CHRISTCHURCH NZ

CHLOE SAYS: ***"Look out for the next issue. I love eyes on me. I love people admiring me. I love people lusting over me. When people show an interest in me, I'll have a greater interest in them. I love posing nude because it feels empowering and freeing."***

SHEBA
NEDLANDS, WA

$30 ASK THE HOMIES

"I was just wondering if the other mechanics who you work with know that you posed nude in *The Picture*?"
EVELYN, ST KILDA VIC

SHEBA SAYS: ***"My workmates, as they are mostly men, were surprised, but loved the idea of me being in a magazine where I show off what I have got. But they were very supportive as well. As my friends are, too. I do sometimes consider myself lucky, as I am surrounded by people who do appreciate and respect me in whatever I choose to do in my life. I have always wanted to pose nude in a magazine."***

‘The risk of getting caught makes it kinky”

MOLLY
ADELAIDE, SA

Nineteen-year-old fresh-faced spunk Molly has had a close call. “Just last weekend I got caught having sex.” ***Crivens!*** “It was the middle of winter and my friend and I were having sex on top of his ute butt-naked at the end of a quiet street and someone high-beamed us and totally knew what we were doing. Kinda killed the mood.” ***Hope it won’t stop your outdoor antics.*** “Outdoor sex is interesting and the risk of getting caught makes it more kinky. I haven’t really explored many other places to fuck but I’m sure there are more to come.” **WHAT DO LOTS OF GUYS GET WRONG IN THE BEDROOM?** “I think guys need to get to know the girl and what she likes before actually experimenting, hence why my one-night stands have been shit. And how to finger a girl: step one is use your tongue.”

Provided by PCIM

"My boss suggested I pose"

DESTINY
PEPPERMINT GROVE, WA

Eighteen-year-old Destiny gets a bit mixed up when she has to fill out that race section on her census form. "I am part Indonesian, American and Mexican; one of my favourite things about myself is my background." ***What made you want to get naked in* The Picture?** "My boss suggested it and I was all up for it. It was fun." ***Will you show us a bit more next time?*** "I would do more risqué poses, but not porn." ***Bugger, that's a shame.***

WHAT DO LOTS OF GUYS GET WRONG IN THE BEDROOM?

"I think every woman can agree with me when I say they can never find the clit. Whenever I move their hand to its exact spot, they move back to the place they were rubbing before. They could probably improve by actually going down and finding it or actually just listening to us."

$400 HOMIES LOVE HOMIES

SASHA & ROXIE

ADELAIDE, SA

"I liked Roxie Leigh's fit-looking body," says 28-year-old Sasha when asked about her 21-year-old bosom buddy. **Roxie Leigh:** "She's perfect all over." ***Have you had much experience getting naked with girls?*** **Roxie Leigh:** "I just love the fact girls know exactly what they want and usually aren't afraid to ask for it." **Sasha:** "I've had a small amount of experience, but not as much as I would like." ***What did you enjoy about the small amount of experience you have had?*** **Sasha:** "I definitely enjoyed going down on the girl and caressing her boobs. But going down on a guy, I feel way more sexy and get turned on so much more."

KRISTY

PERTH, WA

If you reckon all the chicks on the internet are actually BLOKES with HAIRY PALMS, Kristy's gunna turn your world upside down: "I'm always picking up guys online for some kinky fun," the 24-year-old admitted. "There are a lot of weirdos out there, but I've hooked up with lots of hot guys lately." ***What sorta dudes EXPAND YOUR BANDWIDTH?*** "I'm into sporty guys with sixpacks, so nerds need not apply." ***How do you like to have an ETHERNET CABLE plugged into your EXPANSION SOCKET?*** "I like being on top so I can control things, but it's also great to get fucked hard from behind. I'm a pretty creative girl and if I want to do something, I just do it – no matter how twisted it is." ***We're off to UPLOAD OUR DATA into a footy sock.***

"I've faked heaps of orgasms"

ELL

NEWCASTLE, NSW

We hear you're turning 21 in a few weeks, Ell. What are your plans? "I'm gunna have a big night, get a male stripper and party until the sun comes up." ***Is there a chance you'll be sporting your birthday suit?*** "Not if I'm out and about, but definitely when I'm at home. I'm like that most of the time." Besides giving us PAINFUL WOOD, Ell's other talent is faking orgasms. "I've done it heaps of times and I'm very good at it," she chortled. ***What are blokes' chances of giving you a real one?*** "I'm really fussy, so good luck. But if he's cute, dresses well and has nice guns, he's got a chance." ***We could always buy a shottie on the black market. Hello? HELLO?***

"I performed a live porno to my friends"

FOX
BANKSIA GROVE, WA

"A few mates and I went to a swingers' club recently for the birthday of a guy I was sleeping with," says 24-year-old Fox. "I ended up performing a live porno with some others to three of my friends who were all cheering us on. My guy friend bailed and I ended up with a guy I haven't slept with for a long while." ***Didja enjoy fucking for an audience?*** "After the initial performance of me sucking off both the guys all the nerves disappeared and it was like a little bubble of sex." ***Did your friends put on a show?*** "No, but we want to have a threesome now."

WHAT DO LOTS OF GUYS GET WRONG IN THE BEDROOM?

"Going in hard and fast straight off the mark. Sometimes we need a little love before the tough stuff."

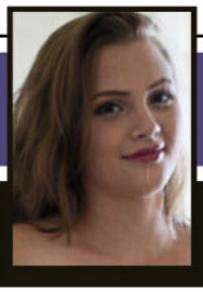

SKY
BRIGHTON, VIC

Breastically gifted lingerie sales assistant Sky, 23, has tips for blokes' next trip to get your other half kitted out in knickers. "A cup size that is not a grope measure is always a good place to start. You can always find this on the tag on her existing bras." ***Does working in a boobalicious environment lead to sexy antics?*** "Does having a threesome with a sex shop attendant that my partner and I picked up on her penthouse roof count?" ***We'll notch that up as sexy.*** "I love my job but I like being outdoors more. My hobbies include jet-skiing, wake-boarding and lazing by my pool." ***We hope that lazing is done naked.*** **WHAT DO LOTS OF GUYS GET WRONG IN THE BEDROOM?** "There's a big difference between the pubic bone and the clitoris. If it's hard, fellas, move a little lower."

$400 HOMIE OF THE WEEK

AMBER
ALBURY, NSW

"I told my boyfriend it was all over a few months back," boasts this 24-year-old stunna. ***End on good terms, did it?*** "The jerk cheated on me, so I dumped him. I don't give second chances." ***Fair call. Been enjoying the single life?*** "Yeah, I went on a holiday to Sydney with a few girlfriends and cut loose. We booked a hotel near Kings Cross and went out nearly every night." ***Any action?*** "One night my friend and I both picked up and we had sex in the beds next to each other. It was hot hearing her getting off at the same time. I think the guys performed better too cos they wanted to show off!" ***Nothing like a bit of healthy competition.***

WHAT DO LOTS OF GUYS GET WRONG IN THE BEDROOM?

"Not enough foreplay. You want to get us dripping wet before you even touch our vaginas!"

the Picture

Home Girls

FLASH FOR CA$H!

Wanna be a Home Girl? Send us your pics and if they're suitable for publication in one of the categories below AND WE PRINT THEM, we'll fling you the appropriate cash. So get snapping, fill in the coupon, and see you nude soon!

$100	Topless Homie
$100	Bag Girl
$150	Home Girl
$200	Beaut Bum / Top Tits
$400	Bedroom Babe / Homie on Holiday / Homie with Hobbies
$400	Home Girl of the Week

Send your snaps to **HOME GIRLS, THE PICTURE, GPO Box 5201, Sydney, NSW 2000**. Each photo must be signed on the back by the Home Girl.

☐ **Yes, I want to be a Home Girl (please tick)**

I hereby give THE PICTURE magazine the right to publish one or more of the enclosed photos of me. I give permission for my photo to be used on the Internet, and on MMS, SMS or DVD.

☐ **I am over 18 years of age and attach a copy of photo identification (e.g. driver's licence).**

☐ **Yes, I want my photographs to be published in the next Home Girls Annual for which I will be paid $20 at time of publication.**

☐ **By signing this agreement I signify I have read, understand and agree to be bound by the important Terms and Conditions below.**

Important Terms and Conditions 1. I acknowledge and agree that the publisher of THE PICTURE magazine, Bauer Media Ltd, its licensees or assigns may publish or authorise the publication of the pictures of me in any layout or format, in whole or in part, without restriction as to changes or alterations made from time to time and accompanied by any text and/or graphics it chooses without further reference to me. 2. I hereby assign to Bauer Media Ltd the worldwide copyright to the photographs and acknowledge that Bauer Media Ltd may exercise all of the rights of the copyright owner in respect of the photographs, including using or licensing the publication of the photographs in other publications and using or licensing the publication of the photographs in any format including (but not limited to) DVD, MMS, CD-ROM or the Internet. 3. I release Bauer Media Ltd its employees, agents, related companies and assigns from all actions, suits, causes of actions, claims and demands whatsoever which I may have at any time in connection with the photographs or arising from or relating to their publication in print or electronic media, including any liability by virtue of any blurring, distortion, alteration, context or otherwise, including (but not limited to) any action for defamation. 4. I acknowledge that persons sending Home Girls photos without the written permission of the subject will be liable to criminal prosecution.

NAME

ADDRESS

POSTCODE

DATE OF BIRTH

PHONE (INCLUDE AREA CODE)

WORK

HOME

MOBILE

SIGNATURE

☐ **Please tick if you do not wish us to provide information about you to any organisation not associated with this competition. See page 60 for Privacy Notice.**

GO FACT YOURSELF!

CANADA

01. The lyrics to the French and English versions of *O Canada*, the Canadaina national anthem, are almost completely different, with the only words the same being "O Canada".

02. Here are a few Canadians you probably thought were American: Pam Anderson, Michael J. Fox, Neil Young, Drake and Michael Bublé.

03. The official languages of Canada are French and English, but they also have a bunch of what they call 'recognised regional languages' including Cree, Gwich'in, Inukititut and Chipewyan.

04. Aussie rules is big in Canada, with local teams including the Calgary Kangaroos, the Edmonton Wombats and the Toronto Downtown Dingos.

05. New Prime Minister Justin Trudeau doesn't mind a choof! He admits he last had a puff on a joint as recently as 2010, and plans to introduce legislation to legalise the noble weed ASAP.

06. Porn stars with Canadian passports include Sunny Leone, Sophia Santi, Shyla Stylez, Lanny Barby and Nikki Benz.

07. In 2014 the Canadian Radio, Television & Telecommunications Commission ticked off three local TV porn channels for not using enough local content. According to Canadian law, they are required to show at least 35 per cent locally-made, all-Canadian FILTH.

08. Donald Trump was accused of calling Canadians "snow Mexicans" during his run for the US Republican presidential nomination. He didn't, but we like it so much that's what we're gunna call 'em from now on!

09. At 8,891 kms, the border between the USA and Canada is the world's longest land border. We bet that won't stop the Canadians from building a 20 metre-high wall along the whole thing if Donald Trump makes it to the White House!

STRAYA BABES

DIAL & GET SOME SWEET ACTION!

AUSTRALIAN BORN AND BRED!

1902 272 086

$2.69/min (inc GST) pay/mob extra.

Dial 1902 272 086 → Enter Her Pin Number → Connect Live & Enjoy!

Joan PIN: 7073
24 / F / Straight / Single
Southbank, VIC

Venus PIN: 7230
18 / F / Straight / Single
Hobart, TAS

Maya PIN: 7272
21 / F / Bi-Curious / Single
Gordon, ACT

Zara PIN: 7292
28 / F / Straight / Single
St Kilda, VIC

Sheila PIN: 7873
31 / F / Straight / Single
Noosa, QLD

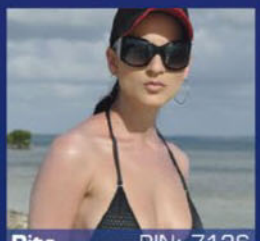

Rita PIN: 7136
21 / F / Bisexual / Single
Carlton, VIC

Camila PIN: 7404
19 / F / Swinger / Single
Turner, ACT

Nat PIN: 7412
20 / F / Straight / Single
Port Phillip, ACT

Gabby PIN: 7172
23 / F / Straight / Single
Kings Beach, QLD

Lee PIN: 7499
25 / F / Straight / Single
Roverland, SA

Krystal PIN: 7339
34 / F / Straight / Divorced
Auburn, NSW

Kelly PIN: 7286
23 / F / Bi-Curious / Single
Castle Hill, NSW

Amber PIN: 7013
27 / F / Straight / Single
Sandy Bay, TAS

Charlie PIN: 7316
18 / F / Straight / Single
Richardson, NT

Lana PIN: 7347
20 / F / Straight / Single
Kangaroo Point, QLD

Provided by PCIM

3 Adult DVDs absolutely FREE* - no purchase required!

*Just pay $15 to cover postage, and we'll do the rest! No obligation to buy anything else!

Your privacy guaranteed.

Your Summer just got HOTTER!
and these deals are only going to make it sizzle!

Grab a DVD offer NOW!

I want...

- ☐ Just the 3 free DVDs (+ $15 P&H) = $15
- ☐ Grab Bag plus 3 free ($50 + $15 P&H) = $65
- ☐ Platinum Grab Bag plus 3 free ($80 + $15 P&H) = $95

PLUS 8 DVD Grab bag for $50!

8 adult titles from top production houses, guaranteed to please! (plus the 3 free DVDs)

~~RRP $200~~
Our price $50 for 11 DVDs!

OR Platinum Grab bag for $80!

For those who prefer really top-end DVDs! 8 premium titles (plus the 3 free DVDs).

~~RRP $400~~
Our price $80 for 11 DVDs!

Name

Phone/Email *(in case of queries)*

Address

State

Postcode

☐ Personal cheque ☐ Money order ☐ Visa
☐ Bank cheque ☐ Mastercard ☐ Amex

Please make cheques or money orders payable to *DVD Factory Outlet.*

Order by post
PO Box 794
Samford QLD 4520

Order by phone
1300 132 344
(Mon-Fri 10am-7pm AEST)
Quote offer code **GRAB15**

Card number

Expiry date

CVC

The CVC is the number on the back of your card - the last 3 digits for Visa/Mastercard, last 4 digits for AMEX.

Signature ✗

(I verify by my signature that I am at least 18 years of age, and if paying by credit card I am the authorised holder of the card)

USE THIS COUPON CODE • deedvd15 and receive a 20% discount • ON THE HOTTEST TOYS

dvdfactoryoutlet.com **1300 132 344**

Oh, and for all you toy lovers out there - adulttoyfactoryoutlet.com.au

AQC/15055